Keeneland Sales Summaries

THE CHRONICLE

BREEDING · POLO · HUNTING · A SPORTING JOURNAL · RACING · SHOWING · CHACING

VOL XXI. NO 48 FRIDAY, AUGUST 1, 1958

$7.00 Per Year In Advance
$8.00 Per Year In Canada
Single Copy 25c

Mr. Busher

Allen F. Brewer, Jr.

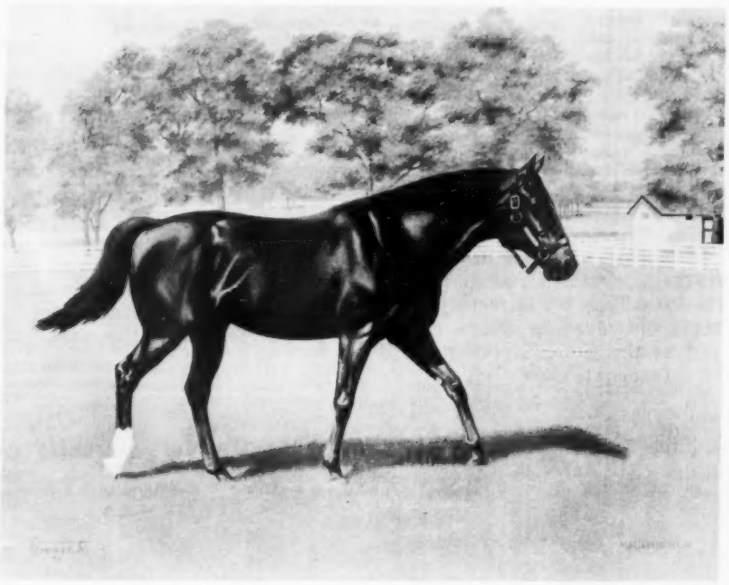

Courtesy of the Artist

Details on Page 34

THE CHRONICLE

MIDDLEBURG, VIRGINIA

PUBLISHER: G. L. OHRSTROM ESTATE

EDITOR: ALEXANDER MACKAY-SMITH

The Chronicle is edited at Middleburg, Va.; is published every Friday by The Chronicle, Inc. at Berryville, Va.; and is printed by The Blue Ridge Press, Berryville, Va.

Advertising: Middleburg, Va., Tele. MU 7-2411; Rates on request. Closing date, Wednesday week preceding publication.

Subscriptions: Berryville, Va., Telephone 451. J. A. Allen, 1 Lower Grosvenor Place, Buckingham Palace Road, London, S W 1., England. Rates: 1 year, 7.00; 2 years, $12.00; Foreign, $1.00 additional. Single issues 25 cents. Special issues 50 cents.

Offices: MIDDLEBURG; Managing Editor: Martin Resovsky; Horseshow Editor: Patty Kortlandt; Secretarial: Betty Smithson; Advertising: Nancy Lee Comer, George Glaysher; Composition: Patty Kortlandt, George Glaysher, Mary Lee Robertson, Peggy Kilburn. BERRYVILLE: Circulation: Isabelle Shafer; Bookkeeping: Marian Levi. NEW YORK: Advertising: Peter Bovis, 10 West 45th Street, New York 36, N. Y., Phone Murray Hill 7-4890.

Official publication of the Masters of Foxhounds Association of America; the U.S. Equestrian Team, Inc.; the United States Pony Clubs, Inc.; Riding Committee of the American Education Association; and the Roster of Packs of the National Beagle Club.

ON SALE AT

M. J. Knoud, New York City.
Merkins Riding Shop, Philadelphia, Pa.
Miller Harness Co., New York City.
Snyder Saddle Shop, Marshall Field Co., Chicago. Ill.
Sargent's Saddlery, 102—Charlottesville, Va.
Stombock's Fine Riding Apparel, Wash., D. C.
The Box Stall, Portland, Oregon.
Bermuda Sport Shops, Milwaukee, Wis.
Cash & Carry, Warrenton, Va.
Valley Tack Shop, Geneseo, New York.
White Horse Store, Newtown Square, Penna.

Copyright 1957 by The Chronicle, Inc. Entered as second class mail matter, September 17, 1937, at the post office in Middleburg, Va., under the act of March 3, 1879. Reentered at Berryville, Va.

Statistics and results of North American racing are based on the copyrighted tabulations and charts of Daily Racing Form and American Racing Manual published by Triangle Publications, Inc.

COMBINED TRAINING CENTERS

Ever since the dawn of history man has devised uses and tests of the horse—in agriculture, war, transportation and sport. Not one test, obviously, can cover all the sports for which we currently use horses. By far the most complete of such tests, however, is the one first used in the 1912 Olympic Games, designated as the Concours Complet d'Equitation by the F.E.I. (Federation Equestre Internationale) which drew up the conditions of the event to test an officer's charger and has gradually modified them (as cavalry has been abandoned by the great powers) for civilian use. Commonly known as the Three Day Event, because the full scale tests are held on three successive days, it includes on the first day the exercises for suppling and control, grouped under the heading of dressage, required to prepare a horse for exacting cross-country work; a second day endurance test comprising roads and trails, steeplechase and cross-country jumping over natural obstacles; and a third day jumping show type obstacles in a ring, designed to show not so much the horse's ability to jump (already demonstrated on the previous day) but primarily his ability to come out sound, obedient and willing after a rigorous endurance test.

Since the Concours Complet and its modified versions, grouped under the heading of Combined Training, places primary emphasis on the cross-country phase, it is quite natural that it should have its strongest following among the foxhunting nations. The United States has won far more medals in the Three Day than in either of the other two Olympic equestrian events. In recent years, encouraged by officials of the U. S. Equestrian Team which sponsors annually a national competition for the Wofford Cup, many local events have been organised. The last Olympic Gold Medal went to England's team in which country Combined Training has achieved tremendous popularity since World War II. The fact that it forms the basis of the Pony Club's Rallies and Tests throughout the English-speaking world is a sure guarantee of its future.

Last week a Three Day Event at South Woodstock, Vermont culminated a three week Combined Training Center sponsored by the Green Mountain Horse Association with a staff of instructors headed by H. S. Treviranus, Technical Advisor for Combined Training to the U. S. Equestrian Team. A comparable center is now being held at Schomberg, Ontario, organized by Major L. J. McGuinness with Major A. Pieregorodski, coach of the Bronze Medal Canadian Three Day 1956 Olympic Team, as chief instructor. Those attending these centers consist mainly of boys and girls in their late teens and early twenties, with a sprinking of older riders, some of them with considerable previous experience in this field. They and their horses receive an intensive course of training, not only in the type of performance demanded by the tests, but also in feeding and conditioning. They look after their own horses and ride from dawn till dark, and attend lectures and see moving pictures of international events at night. All this hard work culminates in a Combined Training Event, not so much to determine which horse-and-rider combination is the best, but rather to test what they have learned.

The enthusiasm and dedication of these groups is remarkable, while their discovery of and preference for Combined Training, as compared to all other types of equestrian competition, is equally striking. There seems little doubt that, during the next decade, we shall see a growth in these events quite as spectacular as that which has taken place in England and Ireland during the last ten years, a movement which should produce civilian teams quite comparable to the U. S. Army Teams so successful in the Olympic Games of the past.

Letters.....

"Well Done"

Gentlemen:

Page 16 July 11th issue, "A Horseman and a Gentleman" - this is an excellent story, was most good to read. U. S. E. T. news page 31 also very good as well as the "German viewpoint." It is always well to "hear both sides of the story." Your coverage of the Shows and general format and news of the Chronicle, in my opinion, is well done.

I liked also page 8 "Yearling Breaking, Ellsworth System."

A thing well done is worthy of commendation and I was particularly interested to see the picture of the daughter, Mrs. Kellogg, of my good friend, The Honorable Sydney R. Smith, referred to on page 27. Excellent indeed.

Sincerely yours,
F. M. Young

Racine, Wis.

Continued on Page 29

Endine's First Stakes Win

Raleigh Burroughs

At the risk of giving scandalmongers a toothsome morsel to chew upon, I feel that it is in the public interest to report that on July 26 Venus was semi-quintile with Uranus.

In view of what happened that afternoon, it occurred to me that my portable aspectarian (with glow-light signs of the Zodiac and built-in four-leaf clover) might have been affected by the humidity, or daylight-saving time, and had slipped off its aspect.

July 26, you remember, was the day of the Delaware and Brooklyn Handicaps, the Arlington Classic and the Sapling Stakes. In a word, it was a day of disaster.

Any astrologer worth an ounce of stardust will tell you that Venus semi-quintile with Uranus is not a sign of evil. Rather, it was supposed to be a favorable situation-if you're careful - like conjunction or sextile.

It appears to me that they're going to have to rewrite the book. That aspect must be switched over to the "bad" side. The evidence piled up on July 26 could not be erased in a dozen light years.

"Venus semi-quintile with Uranus" may be all right for Venus and Uranus, but it is poison for short-priced favorites.

I have sent my portable aspectarian back to the factory with instructions to install an electronic flasher that signals a warning 24 hours before Venus and Uranus go into that semi-quintile routine. And I shall not go a-racing. Instead, I shall travel to Paw Paw, West Virginia, for smallmouth bass, which are not affected by amoral planets, but by Helios, the bold and positive, and the inconstant Luna.

Delaware Park

The Delaware Handicap is the climatic event in Delaware Park's three-layer goody for girl horses. The Oaks, for three-year-old fillies, started it off, on July 12. That was won by Brookmeade's Big Effort. The second leg, the New Castle Handicap for females three years old and up, went to W. H. Perry's Alanesian. That was on July 19.

On the 26th, 14 other fillies and mares joined Alanesian and Big Effort for the big, final heat. Little did they realize that Venus and Uranus were cooking up a rough afternoon for most of them.

Happy Princess, winner of the seven-furlong Distaff Handicap at Jamaica and the six-furlong Regret at Monmouth, did not realize that the Delaware is at ten furlongs. She ran a really brilliant quarter of a mile, a rather good half and then was done.

Mooring Stable's Tempted took over the lead with half a mile to go, and with only two furlongs left had a margin of two lengths over her entrymate, Christiana Stable's Endine. (Both are trained by Henry Clark.)

King Ranch's Dotted Line, which had been plodding along in 15th place, came to life after traveling six furlongs and mowed down horses steadily through the last half mile.

At the eighth pole, Tempted and Endine were heads apart; Woodlawn, which had been going evenly most of the way, was in third place, a length back of the top pair and three before the hard-charging Dotted Line.

Through the final furlong, Dotted Line continued her run and was closing in on the leader with every jump. She missed by a nose.

Woodlawn was a length back in third place and it was another length to Tempted. The rest of the field was strung out all the way to the corner.

Searching, the choice at 33 to 10, never got close. Alanesian was in third place for about half a mile, but then dropped back and finished last.

Bornastar, another expected to be prominent in the running, wasn't. She managed to get as close as sixth and then folded to finish tenth.

Big Effort ended up eighth.

Endine (*Rico Monte-Sea Snack, by Hard Tack) was winning her first stakes. Could have been claimed at Pimlico for $10,000 last May.

She brought Christiana Stable (Mr. &

Continued on Page 4

"CHURCH" Night, Friday, August 15, is "TOP QUALITY" Night
SARATOGA

b. c. *MY BABU—*Badrel Badour, by Field Day
b. c. KNOCKDOWN—Big Push, by Peace Chance
b. c. BIMELECH—Boojiana, by Boojum
ch. c. PHALANX—*Chemuka, by Palestine
b. c. ROMAN—Family Pride, by *Beau Pere
*ch. c. ALYCIDON—Golden Pixie, by Golden Cloud
b. c. *JOHN CONSTABLE—Great Eyes, by *Goya II
*b. c. ROCKEFELLA—Idle Curiosity, by Bois Roussel
b. c. KNOCKDOWN—*Marble Hall, by Combat
ch. c. CASE ACE—Pine Isle, by *Sickle
b. c. NIMBUS—*Sea Flower, by Walvis Bay
gr. c. *BERNBOROUGH—Silver Smoke, by *Mahmoud
b. f. *PRINCEQUILLO—Copper Hill, by Case Ace
b. f. *ROYAL CHARGER—Dog Show, by *Bull Dog
ch. f. *PRINCEQUILLO—Islesborough, by *Sir Gallahad III
ch. f. MR. BUSHER—Legend Bearer, by The Porter
ch. f. MR. BUSHER—Lotus Blossom, by The Rhymer
b. f. OLYMPIA—Madame Arcati, by Reaping Reward
b. f. CRAFTY ADMIRAL—*Newbattle, by Chateau Bouscant
ch. f. OIL CAPITOL—Require, by Requested
b. f. CASE ACE—The Heater, by *Flushing II
b. f. CRAFTY ADMIRAL—Tuonine, by Reaping Reward
br. c. *TURN-TO—Delicatus, by Roman
ch. c. TO MARKET—*Hero II, by Signal Light
b. c. HELIOSCOPE—Bellesoeur, by *Beau Pere
br. c. PARNASSUS—Benign, by Bimelech
b. c. PARNASSUS—Proverb, by *Aethelstan II

NORTH CLIFF FARM

Rixeyville, Va. Mr. and Mrs. Melville Church II Phone Grayson 3501

Racing Review

Continued from Page 3

Mrs. Harry Lunger) $106,875.50, plus $10,000 in breeder and nominator awards. The mutuel payoff was $24.

The four-year-old filly has earned $122,250.50 (not including the breeder awards) in 1958. Her record shows 4 wins, a second and 3 thirds in 10 starts. She won $8,775 last year.

Christiana bred her.

Eldon Nelson rode Endine in the Delaware Handicap.

* * * * *

The Dover Stakes, July 23, drew eleven two-year-olds with no previous stakes winner among them.

Coltrane was made the choice at slightly less than 3 to 1, but he could not match the speed and determination of Spring Hill Farm's Octopus.

After brushing off Coltrane, Octopus drew out to win the 5 1/2-furlong test by five lengths.

Inside Out was second, Coltrane third and Legacy, fourth.

Octopus earned $9,575 which put him at $13,700.

The colt is by Johns Joy-Red Fleet, by Count Fleet.

He was bred by Doug Davis, Jr.

P. L. Kelley trains him and Steve Brooks had the mount in the Dover.

Three days later, Octopus finished last in the Sapling - that was on the fatal 26th of July.

Jamaica

Anyone who saw Bold Ruler carry 134 pounds and win the mile-and-one-quarter Monmouth Handicap on July 16 would bet he could pack 136 pounds and win the 1 3/16-mile Brooklyn, on July 26.

Those who followed the inclination got better odds on Bold Ruler in the later race, but no money.

Sharpsburg, which made the Monmouth interesting by staying close to Bold Ruler, livened up the Brooklyn by getting even closer - establishing contact, as a matter of fact. The stewards did not approve of Sharpsburg's racing strategy and ordered him to the bottom of the class after he had finished second.

Mrs. J. P. Adams' * Mark Antony sprinted into the lead at the beginning of the Brooklyn, but Greentree Stable's Cohoes came alongside and raced the leader right off his legs before finishing out a mile. While Cohoes was establishing himself in first place, Sharpsburg was taking care of Bold Ruler and Admiral Vee.

Bold Ruler was racing in third place when Sharpsburg came over on him. He dropped back steadily and beat only *Mark Antony.

Sharpsburg, after getting in his licks on the high-weight horse, went after the front one. He got within half a length with three-sixteenths of a mile to go, but was a length back at the finish. Third Brother was 6 1/2 lengths behind in third place, Inside Tract was fourth and Admiral Vee, fifth.

When Sharpsburg was disqualified, Third Brother was placed second, and Inside Tract and Admiral Vee each moved up a notch.

Cohoes, a four-year-old, was registering his third win in 5 1958 starts. He was second once. The $35,450 he took out of the Brooklyn gives him $48,465 for the season.

Last year he won 5 races and $46,775.

Owned and bred by Greentree, Cohoes is by *Mahmoud, from Blue Larkspur's daughter, Belle of Troy. John M. Gaver trains him.

John Ruane was up for the Brooklyn.

* * * * *

Only four two-year-olds turned out for the Great American Stakes at Jamaica on July 23.

Calculations of seasoned handicappers revealed that the thing was virtually a walkover for C. T. Chenery's First Landing, whose 4 for 4 record (one with an assist from the stewards) established him as the solidest of the solid.

Under Arcaro, the 1-to-5 choice came through, but some who backed him heavily never will be the same.

The race was a duel all the way between

Continued on Page 33

Great Families Produce Great Race Horses

Hip #181 b. c. *Princequillo—Fox Frill, by Fighting Fox
By the leading sire last season and half-brother to three winners, two of which have placed in stakes.

Hip #179 ch. c. Some Chance—Exciting, by Stimulus
Half-brother to six starters who have won over $100,000. His granddam was stakes winner BLIND LANE, dam of eight winners.

Hip #191 br. c. *Ambiorix—*Masala, by Stardust
Out of stakes winner and a half-brother to three winners.

Hip #205 ch. c. *Beau Gem—Springbok, by Pompey
Half-brother to six winners including Africaine, former record holder at Atlantic City and dam of the winner Kenya Colony.

MORVEN STUD (Whitney Stone)

Hip #165 b. c. Citation—Besieged, by Balladier
Half-brother to three American-bred stakes winners in England, HOOK MONEY, MAKE TRACKS and NIGHT SENTRY.

Hip #197 br. c. Nuccio—*Rose of Bengal, by Dante
Out of half-sister to stakes winners HINDOSTAN and *SOMALI II and half-brother to winner Unicrose.

Hip #163 *ch. c. Nearula—Appledore, by Harroway
Out of stakes winner and stakes producer and half-brother to stakes winner INSTOW and two other winners who have placed in stakes.

Hip #198 b. f. Prince Bio—*Rose of Isfahan, by Dante
By a leading French sire and out of a winner. This is the family which produced STAFARALLA, stakes winner and dam of stakes winners and sires such as TEHRAN (sire of *TULYAR).

MORVEN STUD and EGERN FARM (D. Farley Cox)

Thursday, August 14 Barn 1

SARATOGA

Cadillac

Satisfaction Far Beyond its Cost!

One Cadillac owner put it this way—

"I know," he said, "of no other investment a man can make that returns finer dividends than the purchase of a new Cadillac."

Consider, first of all, what a comparatively modest expenditure it requires to own the "car of cars" today.

Also . . . a Cadillac is remarkably economical to maintain—and without rival in its resale value.

And then envision, if you will, the personal rewards that accompany this extraordinary practicality.

How wonderful it is to sit in command of a motor car that is so magnificent in performance.

How satisfying it is to be surrounded by its marvelous Fleetwood luxury.

And how inspiring it is to reflect on the car's matchless reputation among the world's motorists.

We urge you to visit your dealer today.

He'll be happy to give you details on all the new Cadillacs—including the Eldorado Brougham.

VISIT YOUR LOCAL AUTHORIZED CADILLAC DEALER

KEENELAND SALES SUMMARIES

MONDAY AFTERNOON
July 21

CONSIGNED BY NED W. BRENT

Dk. b. or br. c., by Greek Song-Blues Song, Spy Song; William Slavin $3,700

CONSIGNED BY PATRICK CALHOUN, JR.

Ch. c., by Requested-On the Level, *Sickle; Elias Brothers 8,000
B. f., by Royal Bay Gem-Sugar Pill, Stimulus; E. Constantin Jr. 4,000
B. c., by *Royal Gem II-Whirl Columbia, Whirlaway; Auburn Farm 4,200
B. f., by *Royal Gem II-Artesian, *Blenheim II; Mrs. Mary R. Bohannon 4,500

CONSIGNED BY D. R. CASSELL

Dk. b. f., by Ace Admiral-Sidi Barrani, *Sir Gallahad III; John Stelle 3,300
B. f., by Royal Vale-Amethyst, Jamestown; Mrs. Mary R. Bohannon 3,800

CONSIGNED BY L. B. COMBS 2d-D. STURGILL

B. f., by My Request-*Pacifica II, Puro Habano; N. S. McCarthy 3,800

CONSIGNED BY LUCAS B. COMBS

B. c., by Hasty Road-Nurse Boss, Broadside; Hasty House Farms 9,000

CONSIGNED BY MRS. LUCAS B. COMBS

Ch. f., by Requested-Jessamine, Whirlaway; P. B. Poe 4,000

CONSIGNED BY HENRY J. DAMM

Br. c., by Hasty Road-Arab Actress, Burg-El-Arab; M. N. Goodwin 18,200
B. f., by *Tulyar-*Fairvale, Fairford; Kerr Stables . 9,000
Ch. f., by War Relic-*Humility, Hyperion; E. Lowrance 5,000

CONSIGNED BY JACK W. DENIS

Ch. c., by *Royal Vale-Miss Porter, The Porter; H. P. Wilson 5,000
Gr. c., by Mighty Story-Josell C., Bimelech; J. G. Brown 7,000

CONSIGNED BY JOHN W. GREATHOUSE

B. f., by Royal Coinage-Fiction, Devil Diver; Peter Fuller 4,700
Ch. c., by Royal Coinage-Firefly, Papa Redbird; Sunny Blue Farm 10,500
Ch. f., by Bolero-Gal in Calico, Balladier; Mrs. Mary R. Bohannon 5,500

CONSIGNED BY CLARENCE HARTWICK

B. c., by *Daumier-Leonissa, *Sickle; Auburn Farm. 2,700
B. c., by Roman-Sickle's Image, Sickletoy; W. S. Evans (agent) 34,000

CONSIGNED BY BILL R. HENDRICKSON

B. f., by Dark Star-No Risk, Stimulus; R. N. Webster. 2,700
B. c., by Count Fleet-Play Mary Jane, Chance Play; Elias Brothers 8,200
B. f., by Some Chance-Rosegay, Johnstown; W. Ressequet-B. Weiner 3,000
Br. c., by Dark Star-*Skeet, *Bahram; Mrs. J. Bowes Bond 3,000
B. c., by To Market-Tidal, *Bull Dog; C. G. Raible. . 4,100

CONSIGNED BY W. C. HOBSON

Ch. f., by On Trust-Shine O' Night, *Man O'Night; W. P. Smith (Agent) 2,700

CONSIGNED BY MRS. R. W. P. JOHNSTON

B. c., by Mark-Ye-Well-Rosy Red, Bimelech; J. G. Brown 10,200
B. c., by Brookfield or Intent-Ace Battle, Case Ace; R. O. Nuzum Jr. (agent) 4,500

CONSIGNED BY LYNNWOOD FARM (MICKEL STEWART)

Dk. b., or br. f., by Jet Pilot-Say Hey, Shut Out; Buddah Stable 2,700

CONSIGNED BY ESTATE OF SAMUEL D. RIDDLE

Ch. c., by On Trust-LaLiberte, *Beau Pere; J. P. Weipert (agent) 10,000
Dk. br. c., by *Royal Gem II-Merry Lass, Trace Call; E. F. Armstrong 4,200
B. c., by War Admiral-Sweet Tryst, *Jacopo; Peter Fuller 9,200
B. f., by *Royal Gem II-War Damsel, Man o'War; Mary R. Bohannon 3,000
Ch. f., by War Admiral-*Betsy Ross II, *Mahmoud; Carl Zinkand 10,700
Dk. b. or br. c., by War Admiral-Boot All, Our Boots; B. J. Wuletich (agent) 8,300
Ch. f., by *Windy City II-Eagle Bird, Case Ace; Carl Zinkand 5,700
B. c., by Revoked-Ellendale, Bimelech; T. H. Stevens (agent) 8,500
B. c., by War Admiral-Eternal Flag, Eternal Bull; Mrs. C. C. Mann 8,800
Dk. b. c., by *Somali II-Fortify, Case Ace; John Weipert (agent) 8,000
B. f., by War Admiral-Hypatia, *Bull Dog; R. E. Faircloth 8,500

CONSIGNED BY LEWIS J. TUTT

B. c., by Requested-Special Fleet, Count Fleet; Mrs. B. P. Bond 5,200

CONSIGNED BY C. J. WADE

B. c., by Bolero-Lovergirl, Blue Flyer; Cromwell Bloodstock Agency 4,000

CONSIGNED BY DR.-MRS. R. SMISER WEST

Br. c., by Johns Joy-Motor Crane, Spy Song; Buddah Stable 8,000
Br. f., by Spy Song-Throttle Wide, Flying Heels; Kerr Stable 12,000
B. c., by Oil Capitol-Best Side, Better Self; H. L. Freye 8,200
B. f., by Battlefield-Chaste Lady, *Sir Gallahad III; Mrs. Mary R. Bohannon 5,000
TOTAL - 46 head, $318,300; average $6,915.

MONDAY NIGHT

CONSIGNED BY LESLIE COMBS 2d

*Ch. c., by Never Say Die-*King's Cross, King Salmon; Cambridge Stable 28,500
Gr. f., by *Alibhai-Obedient, *Mahmoud; Barclay Stable 21,000
Br. c., by *Royal Charger-Tige O'Myheart, Bull Lea; C. G. Raible 32,000
B. c., by *Alibhai-Up the Hill, *Jacopo; Mary R. Bohannon 22,000
B. f., by *Khaled-*Belle Cane, *Beau Pere; Rokeby Stable 26,000
B. c., by *Princequillo-*Dodoma II, Dastur; Harbor View Farm 60,000
B. c., by *Alibhai-Faneuil Miss, Teddy's Comet; Pebblebrook Farms 23,000

CONSIGNED BY LESLIE B. COMBS 2d

B. f., by Citation-Kilfane, Whirlaway; E. Constantin, Jr. 11,500
B. c., by Citation-Lotopep, Menow; Cambridge Stables 17,000
B. f., by Johns Joy-Palta, Mr. Busher; N. S. McCarthy 4,800
B. f., by Requested-Paragreal, Sangreal; E. Constantin, Jr. 6,000
Ch. c., by Errard-Petitpoint, *Princequillo; P. T. Chinn 3,800
B. c., by Jet Pilot-Save Time, War Admiral; Harborton Stud 15,000
Br. f., by *Alibhai-Tonga, Polynesian; Mary R. Bohannon 10,000
Ch. f., by Mr. Busher-Tsumani, Cientifico; N. S. McCarthy 6,000
Dk. b. f., by Jet Pilot-Tulle, War Admiral; Kerr Stable 26,000
Ch. c., by Jet Pilot-Wiskover, Whiskalong; J. G. Lockwood 12,000
Ch. c., by *Royal Charger-Blue Eyed Momo, War Admiral; Harbor View Farm 21,000
Ch. f., by *Turn-To-Chalakey, Challedon; Heerman Bloodstock Agency 6,000
B. c., by Polynesian-Cosmopolite, *Beau Pere; J. G. Brown 11,800
Ch. f., by *Royal Charger-*Cuadrilla, Tourbillon; Mary R. Bohannon 8,200
B. c., by Mark-Ye-Well-Dear Diane, Alsab; Mrs. C. U. Bay 24,000
Br. c., by Hasty Road-Dearlea, Bull Lea; W. G. Helis, Jr. 23,000
B. c., by *Royal Charger-Distaff, *Beau Pere; Emile F. Faure 19,000
B. f., by Citation-Fleece, Revoked; Mary R. Bohannon 8,600
B. f., by Spy Song-Golden Legend, *Jacopo; Heerman Bloodstock Agency 7,400
Ch. c., by War Admiral-Inotime, Ariel; Harry L. Freye 6,500

CONSIGNED BY ESTATE OF LOUIS B. MAYER

Ch. f., by *Royal Charger-Pageantry, *Alibhai; Heerman Bloodstock Agency 16,000
Ch. c., by *Royal Charger-Popularity, *Alibhai; Brookfield Farms 9,500
B. c., by *Royal Charger-Princess Lygia, Roman; Hasty House Farms 20,200
Ch. c., by *Royal Charger-Thataway, Polynesian; Harbor View Farm 21,000
Ch. c., by *Royal Charger-Admirals Belle, War Admiral; W. S. Miller 15,000
Br. c., by *Arctic Prince-*Donna Anniversaire, Donatello II; N. S. McCarthy 3,600

CONSIGNED BY HARRY B. SCOTT, JR.

B. f., by Roman-Boat, Man O'War; L. P. Tate . . . 24,000

CONSIGNED BY H. B. SCOTT-TOLLIE YOUNG

Ch. f., by Hannibal-Phargunner, *Pharamond II; Kerr Stable 5,000

CONSIGNED BY SHAWNEE FARM
(MRS. PARKER B. POE)

Ch. c., by *Royal Charger-*Miss Grillo, Rolando; F. A. Genter 18,000
B. f., by The Doge-My Country, *Blenheim II; W. A. Smith 2,000
Ro. c., by Native Dancer-No Strings, Occupation; Mrs. Anson Bigelow 50,000
Ro. c., by Polynesian-Rhodian, *Mahmoud; R. N. Webster 16,500
B. c., by Tom Fool-*Seraphin, Hyperion; Jules Burton 20,000
B. f., by Cosmic Bomb-Ships Colors, War Admiral; John Stelle 3,000
B. f., by Mr. Trouble-Valiente, *Bull Dog; Buddah Stable 5,500
Gr. c., by *Heliopolis-Beauty Spot, *Bull Dog; Kerr Stable 15,500
Ch. c., by Sun Again-Big Beauty, Man O'War; B. J. Wuletich (agent) 6,800
TOTAL - 44 head, $711,700; average. $16,175.
Leslie Combs 2d, seven head, $212,500; average, $30,355.
Leslie B. Combs 2d, 20 head, $247,600; average, $12,380.

TUESDAY AFTERNOON
July 22

CONSIGNED BY E. D. AXTON

B.c., by *Royal Serenade-Miss Blue Lea, Bull Lea; L. C. Rothermel $7,000
B.c., by *Royal Gem II-Bala Ormont, Ormont; Heerman Bloodstock Agency 6,200
Br. or blk.c., by Revoked-Gray Challenge, Challenge Me; Sunny Blue Farm 7,700

CONSIGNED BY DR. THOMAS GARTH

Dk.b.c, by Dark Star-Elocution, *Jacopo; J. H. Clark 6,000

CONSIGNED BY TOM M. GIRDLER

Dk.b.f., by Dark Star-Gambetta, *My Babu; Penowa Farms 8,200

CONSIGNED BY DUVAL A. HEADLEY

Gr.f., by *Tulyar-*Lady's View, Panorama; Mrs. Robert E. Harrison 10,000
Ch.c., by Tom Fool-Pitcher, Shut Out, ; R. N. Webster 12,000
Dk.b. or br.f., by *Tulyar-*Pleasant Ride, Panorama; Henry Forrest 4,000
B.c., by Hill Prince-Quixie, Fighting Fox; Penowa Farm 18,500
Ch.f., by *Turn-to-Snow Flame, *Blenheim II; Penowa Farm 12,000
Dk.b. or br.c., by Great Circle-Teddy's Own, *Teddy; Albert Polk 3,200
Dk.b.f., by Double Jay-Winging, *Sir Gallahad III; B. J. Wuletich (Agent) 4,100
B.c., by Double Jay-Yellow Ribbon, *Sickle; J. V. Tigani 10,000
Ch.c., by To Market-Antionette, *Sir Gallahad III; W. P. Smith 4,700
B.c., by Revoked-Aunt Jinny, *Heliopolis; J. G. Brown 18,200
Br.f., by *Ambiorix-Better Risk, *Blenheim II; Albert Polk 7,500
Ch.c., by Citation-Buddy Kenney, *Pharamond II; L. C. Rothermel 18,200
Ch.c., by Hasty Road-Crownlet, *Half Crown; R. W. Wilson 30,000
B.c., by Hill Prince-Fifth Fleet, Count Fleet; Penowa Farm 10,500
B.f., by *Turn-to-*High Service, Hyperion; Mrs. C. C. Mann 5,500

CONSIGNED BY A. B. KARSNER

B.f., by Revoked-Merry Sunshine, Sun Teddy; R. W. Wilson 6,000
Ch.c., by Greek Song-Scarlet Lake, *Jacopo; Old Rose Farm 13,000
Ch.f., by Crafty Admiral-War Party, Man o'War; H. P. Wilson 8,000
B.c., by Royal Note-Dogs Up, Shut Out; V. L. Huskey 5,500

CONSIGNED BY JOHN E. MADDEN

Br.c., by Bolero-Gallant Maiden, Gallant Fox; J. H. Clark 7,500

Continued on Page 30

Steeplechasing at Monmouth Park

Al Cadeaux

The Champions Purse

This was one day that was different at a race track. The deeds of a jockey were to overshadow the exploits of a horse. This was the day Bill Hartack, America's champion flat rider in 1955, '56 and '57, was going to make his debut as a hurdle rider. Uppermost in the mind of "regulars", officials, jockeys of any description and employees was, "How would Bill do?"

Bill did all right. In fact, the 26-year-old son of a Pennsylvania coal miner drew rave notices. "Superb", said the Morning Telegraph. "An outstanding performance", said A. Patrick Smithwick, America's leading steeplechase rider the past two seasons. "Best steeplechase rider I ever saw", said Starter Eddie Blind and Trainer Doug Small.

Hartack's first over-the-jumps experience came on Tuesday, July 22. Fulfilling a desire to take part in a hurdle race initiated four years ago, Bill schooled Mrs. F. Eugene Dixon Jr.'s Mielaison. The experience, over five fences under a bleak, rain punctured atmosphere, was exhilirating. Hartack awaited his "debut" with the expectation of a debutante at her coming out party.

In a sense, a "new" Bill Hartack was emerging upon the turf scene. Willie was communicative, gregarious, even bubbling over in his enthusiasm when interviewed. Perhaps there is a parallel in the rekindling of spirit evidenced last week by Hartack as a result of his "schooling" as that experienced by such an outstanding Thoroughbred as Cain Hoy Stable's Flying Fury. It will be recalled that the *Nasrullah colt reemerged as a stakes winner on the flat (the Manhattan in 1956) after having been tried over hurdles earlier. Flying Fury won the 1956 Midsummer Hurdle Handicap, among his "transformation" experiences.

In The Champions Purse, Hartack exhibited flawless form in teaming with Mielaison to win by four and a half lengths over Mrs. Anson A. Bigelow's Rotal. Third in the field of eight, in the "about" one and three-quarter miles event over 10 fences, was Mrs. June H. McKnight's Great Tom, favored at 9-10, ridden by Smithwick.

All eyes were fixed on Hartack in this "noble experiment", as the field was placed in line by Blind for the start from tape. Quickest away was Lucky Trine, owned by F. Eugene Dixon Jr., while stablemate Mielaison, slightly turned at dispatch time, was quickly righted and sent under a free rein to the front as the clubhouse turn was reached. Meanwhile, Great Tom, breaking from the outside, lurched to his right at the outset. Several strides later, he was taken in hand by Smithwick who chose to rate under the conventional long rein guidance of his mount.

Going to the first - and pivotal jump - Mielaison and Lucky Trine, ridden by James G. Hobales (Mielaison's regular rider), fenced cleanly. Afterward, Bill readily admitted that Mielaison was "on his own" over the first hurdle, "but after that I had every confidence in the world."

Hartack then settled down to a cleverly judged ride which assisted Mielaison to his first victory since 1954. Hobales (Lucky Trine) took over the pacesetting role, with Hartack in steady pursuit. The second time in front of the stand, Rotal, under Evan S. Jackson, shot past Mielaison. Hobales, at this time, cautioned Bill to delay Mielaison's bid.

Approaching the eighth jump, the race was between Rotal, on the lead, Mielaison and Great Tom, who was rushed in contention. Hartack, in between his two stout adversaries, was not to be caught unaware. He led Mielaison over this obstacle, quickly removing Rotal from contention and simultaneously skirting any danger of catching Great Tom's quarter. Bill immediately shot Mielaison to the front,

Continued on Page 29

ROLLING PLAINS YEARLINGS AT SARATOGA

Best Prospects Ever From Stable That Has An Extraordinary Record For Runners And Winners From Small Crops Each Year.

Only HIGH GUN offered at public auction. - br. colt out of SKIMMER - dam of Stakes Winner DOE RUN and winner MILK BARON. Dam sister to Stakes Winners EARLY DELIVERY, DAILY DELIVERY and EARLY MORN.

Imported half brother of stakes placed DAY COURT and winner at 2 Vin du Pays - chest. colt SUPREME COURT - JOYCE GROVE, by BOIS ROUSSEL. Grand dam SAMOVER- dam of stakes winners ZABARA, RUSTAM and NOVARA. - (1,000 guineas) Coronation, etc.

NATIVE DANCER colt - half brother to 2 stakes winners. Br. colt out of RYTINA - dam of stakes winner CARD TRICK, MOBY DICK and winner IRONY. Dam sister to BRANDY PUNCH.

First foal of young DJEDDAH mare - ch. colt by BIG DIPPER out of MISS GUSHER. Dam sister to stakes winner MAGIC WORDS from Tokhanan by *Teddy.

Only filly: FAIR PLAY-HYPERION cross of HELIOSCOPE, GREEK SHIP, PARLO, etc. BATTLEFIELD-HIGH STEPPER by HYPERION. From the Parafin family - one of the best families in England from which stems stakes winners BONNET, BLUE CAP, HAPPY LAUGHTER, MY FOOT, etc.

These yearlings raised to race. Turned out right up to sales.

Inspection invited

Mrs. Joseph Walker, Jr.
Unionville, Chester County, Pa.

G. Kenneth Stanton, Manager Telephone Fireside 7-2276 or 7-2186

News from the STUDS

Some of Saratoga's 3rd Night Entries

Frank Talmadge Phelps

BARRACKS FARM, Charlottesville, Va. - 10 yearlings:

One of the larger consignments of the session consists of 8 yearlings from Barracks Farm, Charlottesville, Va. Among them are the vendue's only offerings by Hill Gail, *Our Love II and Tudor Minstrel; and the lone colts by *Kingsway II and Never Say Die.

The colt by Tudor Minstrel, best known on this side of the Atlantic Ocean as the sire of *Poona II, is the only one of the foreign-conceived colts in the consignment to have been gotten by a veteran stallion. This yearling is the second foal of a half sister to two English stakes winners, out of *Rhodes Scholar's full sister Light Sentence. The next dam, the St. Leger scorer Book Law, produced five other stakes victors.

Hill Gail, now standing in Ireland, is well remembered by American horsemen for his victories in the Arlington Futurity, Santa Anita and Kentucky Derbies. His colt is the second foal of the stakes-placed Jet High, whose next four dams all took top stakes.

And the American-bred Never Say Die, winner of the English Derby and St. Leger, is represented by an imported-in-utero half brother to the classy runners La Fresnes, Damask and Dress Rehersal. The grandam was that brilliant producer Herringbone, who triumphed in the 1,000 Guineas and St. Leger herself.

The *Kingsway II colt belongs to the first American crop by the 2,000 Guineas winner, sire in this country already of *Royal Vale and *Stan. This yearling's dam, the good producer Blues Singer, is a daughter of the swift and sturdy Croon, whose 36 victories included 16 minor stakes.

The first crop of *Nasrullah's son *Our Love II, stakes-winning half brother to *Our Babu, is represented by the second foal of a winner from Why Not Now's family.

Misabi, winning and producing half sister to the dam of the champion-class Summer Tan, produced a Barracks colt by Some Chance, who always manages to get a good share of able performers.

Two successful younger sires, the stayer Phalanx and the rapid Your Host, are responsible for the two remaining Barrack offerings. The colt by Phalanx, sire of Fisherman and Career Boy, is a full brother to the stakes-placed Greek Sword. The son of Your Host, sire of Social Climber and Blen Host, is out of a half sister to the good runner Oatflake, dam of four stakes victors in England.

CLEARFIELD FARM (Dr. & Mrs. Russel J. Fosbinder), Peapack, N. J. - 1 yearling:

Dr. and Mrs. Russel J. Fosbinder's Clearfield Farm, Peapack, N. J., will sell a colt from the last British crop of the unbeaten three-year-old and English financial champion *Tulyar out of *Cadrilla, who dead-heated for first in the Back End Handicap.

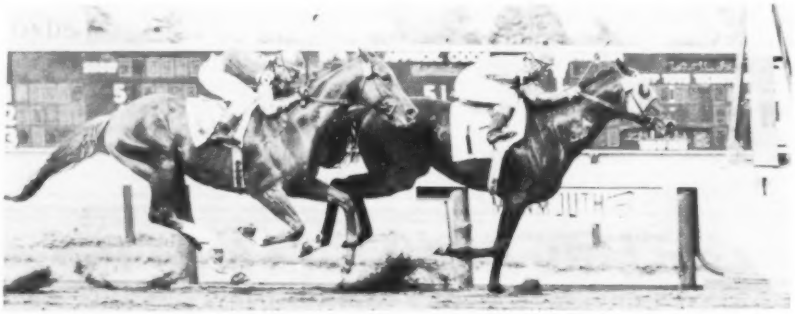

Piloted by the veteran Eddie Arcaro, Wheatley Stable's BOLD RULER is shown galloping to victory in the $110,650 Monmouth Handicap at Monmouth Park on July 19. Fairlawn Farm's SHARPSBURG finished second with Nick Shuk up. The winner ran the mile and a quarter in 2:10 3/5.

KENTMERE FARM - 5 yearlings:

In addition to the yearlings being sold on Tuesday by Kentmere Farm as agent for various clients, the Gilpin family's Boyce, Va., nursery will offer two more consignments on Wednesday, both as agent and for its own account.

Kentmere's own group includes five colts, two of them of the now deceased *Beau Gem, sire of Beau Fond and Balmacara during his brief American stud career. Both sons of *Royal Gem II's half brother are out of producing stakes winners. Dam of one colt is the Diana Handicap captor Surosa, full sister to the Tremont Stakes victor Supermont. The other *Beau Gem yearling is out of the Newcastle Handicap scorer Tedbrier, full sister to Sun Teddy; and to the dam of Lights Up, and grandam of Honey's Gal and Mielleux.

Another Kentmere offering is an imported-in-utero colt by the unbeaten two-year-old and fine sire Dante out of *Stage Glitter, winner of the Princess Royal and Cavalier Stakes, and Fillies Nursery Handicap.

*Sun Visor, winner of the Lyndhurst Handicap and beaten a head in the Australian Oaks, produced Kentmere's colt by Roman, sire of Hasty Road, I Will, Roman Bath and over 40 other stakes victors. *Sun Visor is a full sister to Regal Glitter, victor in the STC Coronation Cup, AJC Three-Year-Old, AJC Ellesmere and STC Rosehill Handicaps.

The veteran sire Case Ace got Kentmere's full brother to Case Goods, the 1952 Saratoga Sales bargain who won the Astoria, Jeanne d'Arc and New Jersey Breeders' Stakes. The dam, the 100% producer Damaged Goods, herself captured the Acorn Stakes and Coaching Club American Oaks.

KENTMERE FARM, Agent - 6 yearlings:

Besides Kentmere Farm's own consignment, the Gilpin family's Boyce, Va., nursery will act as agent on Wednesday for six other yearlings, including two imported colts.

One of these is the gray first foal, by *Gallant Man's sire Migoli, of a winning half sister to Fast Packet, winner of the Union Jack Stakes and Doncaster Handicap. The other import is by the good sire Petition out of Snow Line, stakes-placed half sister to the Melbourn Stakes victor Snowflight.

Top young sires got two more colts offered by Kentmere as agent. One from the second crop by the $785,240 earner Native Dancer is the first foal of Brazen Brat, winner of the Rancocas Stakes, Regret, Capitol and Correction Handicap, Rowe and Burch Memorials, 22 other races and $169,300. The other colt is a half brother, from the first crop of the $541,402 earner Hasty Road, to the $143,962 gainer Tuscany and the $139,285 gleaner Princess Lygia.

A filly from the first American crop by the 2,000 Guineas winner *Kingsway II, who has already been represented in this country by *Royal Vale and *Stan, is also to be sold by Kentmere as agent. The dam is a winning half sister to the

Continued on Page 10

saratoga, friday, august 15

br. f. native dancer—*fleur blue

By one of the great race horses of recent years and out of the dam of *Blue Choir, stakes winner in Ireland and top class grass stakes winner here of $245,475.

ch. c. petition—*nonsense II

By prominent English sire and out of dam of five stakes winners in England: *Double Talk II, Breath of Spring, Bunkum, *Ephemeral II, and Claudine.

br. c. roman—o'alison

By the brilliant sire Roman and second foal from winner Empire City Demoiselle Stakes and $70,025. Second dam half-sister to Level Best.

b. c. *sea charger—peregrine

Half-brother to winner Miss Woodley and out of good producing sister to Bee Mac, leading 2-year-old filly of year and dam of Better Self, Beau Max, Prophets Thumb, Mac Bea, Riverina.

b. f. native dancer—say blue

Out of winner of $103,795 including Princess Pat Stakes, Falls City, Hollywood Handicaps, and dam of two good winners and granddam of Rellim S. W.

bred and raised by rigan mckinney at

Blarney

Woodbine, Maryland

News from the Studs

Continued from Page 8

dam of the Capitol Handicap victor Solid Gem.

Sun Again, sire of such crack fillies as Wistful and Sunshine Nell, is represented in the Kentmere, Agent, group on Wednesday by the first foal of Singing Beauty, whose 13 wins included the Barbara Frietchie Handicap and a new track record in the Mermaid.

ROLLING PLAINS STABLE, (Mrs. Joseph Walker, Jr.), Unionville, Chester Co, Pa., - 5 yearlings:

The only Saratoga offerings by *Big Dipper II and High Gun are among the five offerings from Mrs. Joseph Walker, Jr.'s Rolling Plains Stable, Unionville, Chester Co., Pa. High Gun, champion three-year-old and earner of $488,025, has a first-crop representative, half brother to the record-breaking Doe Run, winner of the Plymouth Rock and Olympian Handicap. The dam, Skimmer, is a full sister to the classy Early Delivery and Daily Delivery. *Big Dipper II, sire of Roger H., got the first foal of a winning half sister to Magic Words, captor of the Grand Union Hotel Stakes, New Rochelle and Interborough Handicaps.

Rolling Plains will also offer an imported colt by the unbeaten three-year-old Supreme Court, out of the Fordham Handicap Stakes winner Joyce Grove, producing half sister to the 1,000 Guineas victor Zabara and to the unbeaten two-year-old Rustam.

Mrs. Walker's remaining colt is a half brother, from the second crop by Native Dancer, to the Longacres Derby winner Moby Dick; and to Card Trick, captor of the Flash and Ardsley Stakes, and Randall Park Inaugural Handicap. The dam, Rytina, took the Adirondack and Top Flight Handicaps; and is a full sister to the Bowie Kindergarten Stakes victor Brandy Punch.

Completing the Rolling Plains quintet is a filly by the promising sire Battlefield, earner of $474,727, out of a daughter of the Kirtling Stakes winner Show a Leg, a stakes producer and dam of stakes producers in England, as is also her dam, Bonnet.

FRENCH GRAND PRIX. Although only 300 meters from the finish the field is still well bunched. The winner, San Roman, ridden by Poincelet (striped jacket and sleeves) can be seen in the middle of the group. He is owned by Jules Lyon and trained by Lesvalle. Pepin le Bref (No. 9), here leading, ran second. (P. Bertrand Photo)

1958 Foals

MARYLAND

Bunny Ears, by War Dog; ch. c., by Saggy (Apr. 24). Booked to Saggy. G. Winants, owner.
Buzz Off, by Occupy; b. c., by Saggy (May 21). Booked to Saggy. Country Life Farm, owner.
Cele's Pet, by Reaping Reward; b. c., by *Northern Star. Booked to Saggy. Hugo Suhr, Jr., owner.
Dainger Girl, by Dainger Lewis; b. f., by Occupy (May 10). Booked to Occupy. J. Mergler, owner.
Djanetta, by Djeddah; ch. f., by Errard (Mar. 8). Booked to Saggy. Saggy Farm & G. M. Cohen, owner.
Design, by Curandero; br. c., by Better Self (Mar. 30). Booked to Saggy. Saggy Farm & G. M. Cohen, owner.
End Play, by Jack High; ch. f., by Saggy (Feb. 24). Booked to Saggy. Saggy Farm, owner.
Eternal Top, by Eternal Bull; b. f., by Duke's Lee (May 3). Booked to Saggy, Saggy Farm & G.M.Cohen, owner.
Fanash, by Ariel; br. f, by *Rico Monte (Jan. 12). Booked to Saggy. Saggy Farm & G. M. Cohen, owner.
Floco, by Vincentive; ch.f., by Intent (May 10). Booked to Occupy. Country Life Farm, owner.
Helen Gleason, by Wise Counsellor; ch. c., by Saggy (May 2). Booked to Saggy. Country Life Farm, owner.
Idle Tale, by Some Chance; b. f., by Occupy (May 13). Booked to Occupy. C. Faust.
Ilahae, by Zacaweista; b. c., by Shut Out (Apr. 23). Booked to Occupy. Country Life Farm, owner.
Jeune Fille, by Agrarian, b. f., by Occupy (Feb. 24). Booked to Occupy. E. Taylor Chewning.
Loraine, by *Challenger II; br. f., by Lochinvar (Apr. 10). Booked to Saggy. B. Long.
Lyric Words, by Super Duper; ch. f., by Saggy (Mar. 8). Booked to Saggy. Saggy Farm & G.M.Cohen, owner.
Miss Boots, by Our Boots; br. c., by *Wat Tyler (Mar. 15). Booked to Saggy. Saggy Farm & G. M. Cohen, owner.
Miss Tacaro, by Discovery; ch. f., by *Sea Charger (Apr. 17). Booked to Saggy. E. T. Chewning, owner.
Moja, by Ariel; br. f., by *Rico Monte (Jan. 12). Booked to Saggy. Saggy Farm & G. M. Cohen, owner.
Pendra, by Shut Out; b. c., by Occupy (Apr. 1). Booked to Occupy. Country Life Farm, owner.
Soft Pedal, by Errard; ch. f., by Saggy (May 12). Booked to Saggy. C. Dewald.
Square Cut, by Jack High; br. f., by Saggy (Mar. 9). Booked to Saggy. Saggy Farm & G. M. Cohen, owner.
Sweet Wendy, by Stymie, br. c., by Our John William. Booked to Saggy. Ted Fatscher, owner.
Vindictress, by *Blenheim II; br. c., by My Request (Apr. 10). Saggy Farm & G. M. Cohen, owners.

Garden State Yearling Sales
Garden State Park
Camden, New Jersey
September 22 - 23
7:30 P. M.

FASIG-TIPTON CO., Inc.
3 East 48th Street New York 17, N. Y.
MUrray Hill 8-1897
HUMPHREY S. FINNEY, President

YOU BE THE JUDGE !

Hip #32 ro.c. *Miche-Perfect Melody, by Sir Damion

Perfect Melody, a three-fourths sister to the Canadian champion RESILIENT, is the winning dam of the winners Erin's Isle and Professional, her only foals of racing age. The second dam is the stakes winner ALL CALLAO.

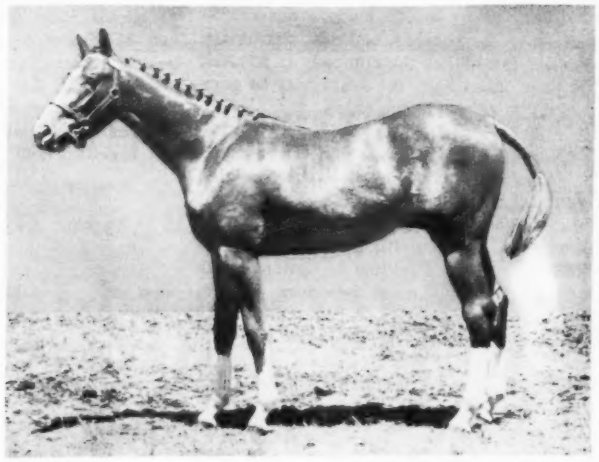

Hip #7 ch.c. Be Fleet-Castle Tower, by Case Ace

Out of a 100 per cent producer. This colt is a half-brother to the stakes winner COHANSEY and the winners Nabbs, Lord o'War and No Sin. From the family of DINNER DATE, BAYOU, LEVEE, DELTA, SOUTH POINT, BRITTANY and SAGS GEM.

contest !!

The *Miche and Be Fleet colts defeated each other to top the yearling colts at Virginia's two leading breeders' shows. YOU BE THE JUDGE and vote for your choice (by ballot) at Saratoga BEFORE THEIR SALES SESSION MONDAY, AUGUST 11th. The winner (by majority vote) will be determined and announced by the Fasig-Tipton Co. at the end of the Monday Session. Winning majority voters will receive prizes. A ballot box and rules will be with the Fenton Farm Consignment.

Also Selling-

Hip#8 ch.f. Ky. Colonel-Casual, by Lawrin

Half-sister to Casual Friend, winner of 8 races and $32,915 through June, 1958. Out of sister to HISTORIAN, winner 14 races and $134,995 including Sunset Handicap (beating Armed to equal World's Record); and out of three-fourths sister to ADULATOR.

Hip#18 b.c. *Bernborough-Doctor's Fancy, by War Relic

This is Doctor's Fancy's second foal. She is a sister to the stakes winner SYMPOSIUM and half-sister to CALVADOS, from the family of celebrated *CELERINA.

FENTON FARM

Warrenton (Mr. and Mrs. Kenneth J. Edwards) Virginia

THE CLUBHOUSE TURN

SARATOGA SEATING

Bruce Collins, Fasig-Tipton Company's Advertising Manager, who is handling the seating arrangements for the 38th Annaul Yearling Sales, reports an unusually large list of requests this year. Would-be buyers , whether regulars or newcomers are urged to advise Mr. Collins at #3 East 48th St., N.Y.C. 17 (Mu. 8-1897) or at Saratoga (1365) after August 6. Every effort will be made to accommodate regular patrons in their customary seating but unless the company is advised of your intentions, the seats may be gone when you arrive at the sales.

SARATOGA PREVIEW

A preview showing of Saratoga Sales Yearlings will be held in the Sales Arena, Madison & East Avenues, Saratoga, Sunday afternoon, August 10, at 3:00 P.M. Exhibition in the Preview is optional with consignors, but most breeders like to take this opportunity of sending their horses through the ring where potential buyers can get a quick look, which is often followed by leisurely inspection at the individual stables. One astute buyer, the veteran Max Hirsch, opined that the preview saves the buyer many steps and often reveals merit in an individual not expected by him in the particular pedigree. The yearlings too, seem to enjoy the parade through the ring.

STALLION SERVICE SALES

The National Museum of Racing, located on Union Avenue opposite the Saratoga Race Course, is open to the public throughout the year. Visitors to Saratoga are invited to come in to see the paintings, trophies, sculpture, etc., which adorn its walls.

The Museum was built and is supported by donations from racing enthusiasts all over the United States. For the third successive year breeders are giving support to the Museum. This year the owners of eight stallions have offered services for 1959 to be auctioned at the Saratoga Yearling Sales during the week of August 11th - 15th inclusive. One or two services will be offered each night at approximately 9:30 P.M.

Stallions, donors and selling nights are: Battlefield (Wednesday) George D. Widener; Beau Max (Tuesday) King Ranch; Brookfield (Monday) Harry Z. Isaacs; Helioscope (Friday) Helis Stock Farm; Jet Pilot (Wednesday) A Syndicate; One Count (Thursday) A Syndicate; Summer Tan (Thursday) Mrs. John W. Galbreath; Traffic Judge (Wednesday) A Syndicate.

HEIMAN DISPERSAL

Harry Heiman, whose well known Apheim Stable has been responsible for many winners on Eastern tracks since the war, has decided to retire from the sport for the time being and is offering all his Thoroughbred stock at auction at Saratoga Saturday morning, August 16 at 10:00 A.M. Included in the consignment will be seven broodmares, including the good racemare Jacodema; one foal, a Quiet Step filly, out of Sweet Gilda; three Quiet Step yearlings and seven race horses, now in training with Kay Jensen. The fast horse Quiet Step, by Some Chance, is to be syndicated privately. Like the rest of the breeding and young stock, Quiet Step is at Danny Shea's Merryland Farm, at Hyde, Maryland. The Heiman sale stock will be under Shea's management at Saratoga where they will arrive about August 16. They will be sold first in the Saturday morning sale, prior to the racehorses.

THE YEARLING SALES STAKES

A new stakes with unusual conditions - only maidens are eligible - has been added to the Saratoga schedule, the New York Racing Association has announced. The race has been named the Yearling Sales Stakes and a prize of $10,000 in added money will be offered. The new event - at five and a half furlongs - will be restricted to two-year-old horses which were purchased as yearlings at public auction anywhere in North America during 1957 and are maidens at the time of the running of the race. The date for the inaugural of the stakes is August 11th, which is also the opening day of the annual Spa yearling sales. Cooperating in the presentation of the Yearling Sales Stakes are the Fasig-Tipton Company and the Breeders' Sales Company. The two sales companies will present two pieces of plate for the race. one trophy to go to the owner of the winning horse and the other to the person who sold him at auction. Nominations for the stakes closed on July 15th.

FASIG-TIPTON PERSONNEL CHANGES

Recent weeks have seen numerous changes in Fasig-Tipton Company's personnel, and that of its subsidiary, Fasig-Tipton Company, Inc. of California. Robert F. Duffy, who has been serving as Assistant to the President in the New York office, goes to California as joint sales agent for the California Thoroughbred Breeders' Association and Fasig-Tipton Co., Inc., of California. Duffy replaces Ralph Retler, who returns to Rockville, Maryland, and will resume his activities as Field Agent, announcer and auctioneer. In the New York office Mrs. Martin Dranit, daugher of Dave Morenberg who for nearly forty years has been responsible for catalogue production and office bookkeeping, has retired to home life after five years of service. Marge Finney, who helped the late Eddie Shields for some years and then took over the handling of sales entries, certificates, etc., departs to join the company's auctioneering section when she marries its Eastern Auctioneer, M. J. (Laddie) Dance, Jr.

Bruce Collins, whose father developed Terra Firma and other good horses, and who has had considerable New York office experience including terms with the Jockey

Mr. William H. Perry's ALANESIAN (1) with Willie Boland up leads the field home in the $25,000 Added New Castle at Delaware Park. MLLE. DIANNE (2), behind the winner - left, was second and ENDINE (9), second from left, was third. (Delaware Park Photo)

Club and the N.Y.R.A., has taken over advertising and publicity for the company, while Winnie O'Donnell, another very efficient form Jockey Club employee has taken over Marge Finney's duties in handling entries, engagements, certificate transfers, etc. John Wall, a long-time statistical enthusiast, has joined the company to handle compilation of records.

CLAIMING BOX

At Narragansett Park, Pawtucket, R.I., steward Norman Charlton and Ivan Huddon, projectionist for the film patrol, have developed a special box to contain the claims for horses entered in claiming races. The Rhode Island rule is that claims must be deposited in the box 15 minutes before post time. The new box is equipped with a clock which covers the insertion slot in the box with a metal flap at the correct moment.

SAFETY AT MONMOUTH

Thomas J. Brogan, chairman of the New Jersey Racing Commission, issued a statement on July 15th at Monmouth Park, Oceanport, N. J., amending the rules of racing as follows: "All jockeys, either riding in a race or exercising horses, and all exercise boys, while working horses, shall wear a safety helmet of a type approved by the stewards." The amendment now makes it mandatory for exercise boys as well as jockeys to wear safety helments of the Caliente type.

CHEMISTRY RESEARCH

Dwight Murphy, chairman of the California Horse Racing Board and vice-chairman of the Racing Chemistry Research Fund set up by the Thoroughbred Racing Associations, has announced the first grant to be made for this purpose consisting of $7,230 made available by the California Horse Racing Board, which has been assigned for research studies to be conducted by E. Leong Way, professor of pharmacology, and Dr. Elinar Brockmann-Hansen, associate professor of pharmaceutical chemistry and pharmacy at the University of California Medical Center, San Francisco. The Chemistry Research Fund was incorporated to sponsor research to determine the effects of drugs and what happens to drugs in the bodies of racing animals and to devise means for the detection and identification of such drugs.

BALLYMOSS WINS ECLIPSE STAKES

John McShain's four year old Ballymoss put up a most excellent performance when winning the 71st renewal of the Eclipse Stakes, and the 11,672 pounds that went with it, by a margin of six lengths. Run on soft going, Ballymoss covered the 1 1/4 miles in 2:8 3/5 secs, the second fastest time for the race since the war, and took the lead a quarter of a mile from home to win, unextended, from the Queen's year younger Restoration (received 12 lb) and last year's winner Arctic Explorer, a short-head separating the latter two.

The success was yet another to add to the already impressive run of victories for Irish-trained horses in England. On top of Ballymoss's win in the Coronation Cup and that of Gladness in the Gold Cup, the Philadelphian owner now stands second to the Queen in the list of winning owners. P.T-C.

FRENCH RACING

Columnist Oscar Otis quotes former jockey Ray Johnstone on current French racing as follows: "As for French racing, something has happened over there that nobody can quite explain. The sport is booming as never before. Off-track wagering has picked up so phenomenally that now it would be possible to operate profitably at a place like Longchamp if a single fan didn't enter the grounds. Purses have reached the point where they are comparable to those offered in the United States.

"By comparable, I mean that a successful owner at the end of the year is just as well off as he would be over here. If you compare purse for purse, figuring the rate of exchange, the French purses would seem much smaller than here, but don't forget you can race in France for just about one-fourth of what it costs to operate on here. A man who can win two claimers during the season with a horse has paid that horse's way for the whole year."

SPECIAL EARLY NOMINATING RATES

End August 15th for

GARDEN STATE PARK'S

TWO GREAT TWO-YEAR-OLD RACES

for now yearlings to be run in the fall, 1959

The Garden State

the world's richest race
grossed $277,150 in 1957

The special early nominating rate is $15 for The Garden State instead of the usual $35. The special rate expires on August 15th, after which the usual rate prevails until the regular closing date, December 15th. After nominating, no other payment is due until March 16th, 1959.

The Gardenia

for fillies
grossed $144,475 in 1957

The special early nominating rate is $10 for The Gardenia instead of the usual $25. The special rate expires August 15th, after which the usual rate prevails until the regular closing date, December 15th. After nomination, no other payment is due until March 16th, 1959.

Send Nominations to

GARDEN STATE RACING ASSOCIATION

BOX 311, CAMDEN, N. J.

Eugene Mori, *president* — Walter H. Donovan, *executive vice president* — M. C. (Ty) Shea, *racing secretary*

HUNTING

Groton Riding & Schooling Course

Honora Haynes

The first half of the Groton Riding and Schooling Course, was held June 18th. through 22nd, at the Groton Hunt's schooling field. Thirty riders met with Captain V. S. Littauer for five days of intensive instruction.

The course began with the horses and riders being analyzed, and divided into the classes, which would insure the maximum progress for each individual. The riders were about equally divided between, those who needed work on position, those who needed further work on control, and those who's position and control were good enough to begin schooling.

Mariana Ross practicing the fast trot with lengthened strides with Honora Haynes' VILLAGE ECHO. (Photo courtesy Groton Hunt)

Position

The first lesson, held in the ring, was for the position pupils. It was started with a discussion and demonstration of the fundamentals of a good position, with emphasis on the importance of unity of horse and rider. It is obvious, that no one can learn to sit well in five days, so that the emphasis on each of the position lessons was not to develop perfection in any one point, but rather to give the pupils a clear idea of what they were trying to achieve, and enough practice so that they could feel when they were making the right efforts. Captain Littauer worked with the group for about an hour each day and one of his three assistants took the group for another hour. The more advanced riders were frequently called upon to assist, so that each position pupil had, at times, his own private instructor. The pupils themselves were also asked to criticize and teach each other. Looking at another rider's efforts, and trying to correct his mistakes, is a great help in teaching a pupil what he himself is trying to achieve. A pupil who has spent a half an hour reminding another rider to keep his legs back and his heels down, learns to do the same himself, usually much quicker than if just reminded by his instructor. Besides working on position at all gaits and over fences, the riders in this group worked on stablizing their horses. This is an excellent lesson in elementary control, as well as the first mounted lesson in schooling of the horse. In the afternoons the group watched the more advanced classes.

Stabilization

The two more advanced groups worked most of the time together. It had been obvious when analyzing the horses, that many, even some who performed really quietly individually, were excited working in company. These horses might well be good show hunters, but they would be unpleasant, if not impossible in the hunting field. The first lesson, therefore, was on stablizing the horses in company at the gaits and over fences. The horses were asked to perform on loose reins, keeping even distances, and to approach, and to jump the fences from a trot. This was far from easy for some of the horses, and about eight out of the class, were so difficult that they were removed from the group and given special attention before rejoining the class. Because nearly every horse needed practice working in company, whenever possible through out the course, lessons were given in classes.

Program Ride

A part of each day's work with the two advanced classes was Program Ride. The Program Ride, was used for several different lessons. First, as an illustrated lecture on what are good ordinary gaits, and their defects due to bad or no schooling, or those caused by lack, on the horse's part, of natural ability. Next, the Program Ride, was used as a lesson in control. Trying to ride, even a simple Program, precisely and softly, especially before a large and critical audience is a powerful exercise for developing a rider's control and finesse. The Program Ride, was also used for lessons in schooling horses. Each ride was modified to suit the horse's present level of schooling. At the completion of each ride, the pupil as asked to discuss what he liked about his horse's performance and what he felt needed improvement. The class also added their comments, and suggested exercises to help better the horse's weak points.

Jumping

Exercises in jumping were practiced both in a group and individually over courses. The jumping in a group included work over cavaletti and quintuple in-and-outs to develop various jumping efforts of the horse. During the individual jumping over courses emphasis was placed on keeping the horses completely calm and the pace even. The horses which tended to increase the pace between jumps were required to halt after each fence on a short course. After repeating this exercise several times, rushing between fences tended to disappear.

Mrs. Gilbert Lawrence riding Mrs. Russell Howell's JAN PEEL over the faggot jump. (Photo courtesy Groton Hunt)

The completed portion of Captain Littauer's new movie on schooling was shown at the first evening session. The section on jumping aroused particular interest, especially the various stages of schooling over cavaletti and the quintuple in-and-out. The picture is being made by Groton horses and riders. At the other evening sessions, there were discussions of various stages in schooling and the purpose and uses of a number of different schooling exercises. Also at the evening sessions, Captain Littauer, discussed the problems of each individual horse and rider and planned a program for each individual to work on during the ensuing eight week practice period.

Future Program

Two evening sessions will be held each week at the schooling field. Besides each rider working on his own problems, the whole class will work together on the Group Exercise for Hunters in preparation for the coming hunting season. On August 20th the group will meet again with Captain Littauer, for two days of "brushing up" before the Complete Test of a Hunter. This four phase event, consisting of a Program Ride, Cross Country Test, Working Hunter Class, and Field Hunter Test with hounds, will be held on August 22-23-24.

The Ghost Hunt Of Knocklane

This story was told to me recently by the ex-M.F.H. of a pack of foxhounds in the West of Ireland.

"We had a wonderful run," he began, "and killed our fox about four o'clock in the afternoon, some fifteen miles from Kennels. My wife had been whipping in, and I was hunting hounds as usual. In those days we had no hound van, but the terrier man came up in his car soon after we killed, and my wife went home with him, leaving me with hounds and the two horses. I had been riding a wise old cocktail horse, who knew the country far better than I, so I mounted the whipper-in's horse, and set my own loose at the head of the pack. He jogged along quite happily towards home, through the gathering dusk, while I followed behind hounds, tired and happy, and almost drowsy after the long day.

"Suddenly the cry of a pack of hounds running like smoke brought me sharply back to reality. My hounds heard it seconds before I did, and every head in the pack came up. In spite of all my efforts to stop them they were away to join the hunt, which seemed to be running across the fields parallel to the right hand side of the road. The old cocktail horse increased his speed first to a canter and then to a gallop down the road in front of me, and my horse, tired as he was, set off gallantly in his wake. As we galloped along I tried vainly to pull my thoughts together and decide what hounds could possibly be hunting in this part of the country, and at this time of day. After nearly a mile taken as fast as my horse could go, we came to a T-junction, with a high park wall on the far side of the road. Here I found most of my hounds, whining and casting up and down the wall, while the cocktail horse stood in the middle of the road, his ears still pricked and his sides heaving.

"As my horse came to an abrupt halt, a figure rose from the ditch almost at our feet, and clutched at my rein. 'Twas the ghost hunt, sorr, the ghost hunt of Knocklane, and me seein' them wid me own two eyes!' The old roadmender was shaking with terror, but eventually I discovered that the 'ghost' hounds and my own had crossed the road together, but whereas mine had been stopped by the high wall, the others had gone straight on through it. The following day I checked with all the packs of hounds within a radius of sixty miles, but none had been hunting the previous day. That, and the genuine terror of the old roadmender, was enough to convince me, and if you don't believe my story, then tell me what else could sound like a pack of hounds in full cry?"

Snow Bunny

NOW-an instant dry dog food that cuts mixing time in half!

The instant you add water, new QUICK KEN-L-MEAL turns into a crumbly-moist hamburger-like mix that smells meaty, tastes meaty, and nourishes better than meat alone!

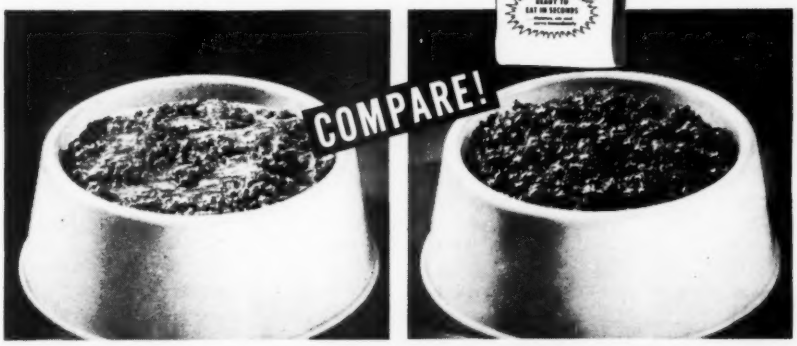

ORDINARY MEAL. *As liquid is added, it forms unabsorbed "puddles" on surface.*

QUICK KEN-L-MEAL. *Liquid is absorbed almost instantly as added; no wasted time!*

This is the new meal discovery that has *everything* professionals have wanted for years!

Saves time—cuts mixing time in half. Then it *stays* crumbly-moist—won't pack down or cake in the feeding dish. So it saves clean-up time, too!

Dogs love it—they can't resist its meaty aroma and flavor. That's because it's rich in *real meat meal.*

Nourishes completely. Actually gives your dog *more* nourishment than fresh lean meat alone. Made from real meat meal, and other valuable ingredients—contains all the nutrients dogs are known to need.

Pasteurized for digestibility . . . and homogenized so that *every* golden-brown nugget tastes so good even a finicky eater cleans the bowl.

In convenient, economical 25- and 50-lb. bags at food, feed, and pet stores everywhere.

NEW! Sends out strong "meat signals" dogs can't resist—***the instant you add water!***

HORSE SHOWS

DETROIT

CORRESPONDENT: Show Secy.
PLACE: Detroit, Mich.
TIME: June 24-29.
JUDGES: Mrs. C. B. Lyman, Norman W. Hall, Farrell J. Vincent, Col. Harry Disston, Capt. G. T. Moore, Capt. Anton Rethy, Peter Wolfe-Taylor.
JUMPER CH: Pill Box, Charles Dennehy, Jr.
RES: Blaney Castle, Mrs. William Wright.
GREEN JUMPER CH: Windsor Castle, Carl Miller, Jr.
RES: Sputnik, Si Jayne.
CONFORMATION HUNTER CH: Duke of Paeonian, Mr. and Mrs. John S. Pettibone.
RES: Avon Girl, Linda Swanson.
GREEN CONFORMATION HUNTER CH: Hapgood, Mr. and Mrs. John S. Pettibone.
RES: Dragnet, Mr. & Mrs. Fred A. Wilson.
WORKING HUNTER CH: Modoc, Gegrge W. Jayne.
RES: Borealis, Mrs. Robert Haas.
GREEN WORKING HUNTER CH: Blue Monday, Mr. & Mrs. Robert C. Egan.
RES: Mysterious, Lauray Farm.
JUNIOR JUMPER CH: Sad Sack, Sue Wallace.
RES: Flanigan, Howard Miller.
JUNIOR WORKING HUNTER CH: Which Guild, Gretchen Raeder.
RES: Son Imp, Waverly Farm.
SUMMARIES:

Michigan Hunt's junior challenge trophy - 1. Jane Bugas; 2. Joe Racine; 3. Stephanie Altenburg; 4. Krys Glancy; 5. Sandra Movold; 6. Victoria Buchen.

Working hunter hacks - 1. Viscount, George W. Jayne; 2. Borealis, Mrs. Robert Haas; 3. Apt Pupil, Si Jayne; 4. Prince Andrew, Krys Glancy.

Model hunters - 1. Portage, Mr. and Mrs. Victor Sifton; 2. Eden Roc, Mrs. Sallie J. Sexton; 3. Jazz Session, Krys Glancy; 4. Duke of Paeonian, Mr. and Mrs. John S. Pettibone.

Open equitation over jumps, 14-18 - 1. Connie Reid; 2. Marilyn A. Cole; 3. John Walworth; 4. John Eisenhour; 5. Heather Campbell; 6. Gretchen Raeder.

Maiden equitation, 9 & under - 1. Maureen Movold; 2. Pixey Lilley; 3. Cindy Priggen; 4. Kristan Kreeger; 5. Deborah Bergstrom; 6. Fred V. Davis, Jr.

Open equitation, 13 and under - 1. Peter Sauer; 2. Sandra Movold; 3. Donna Brown; 4. Susan Fisher; 5. Ricky Cram' 6. Brook Janis.

Open equitation, 14-18 - 1. Victoria Buchen; 2. Sally Sample; 3. Krys Glancy; 4. Sue Foley; 5. Linda Lackey.

Open equitation over jumps, 13 and under - 1. Karen Kreeger; 2. Susan Fisher; 3. Gregory A. Long; 4. Barry Weiss; 5. Rodger Wasserman; 6. Renee Ross.

Junior working hunters - 1. Connemara, Patty Cassady; 2. Cam's Image, Carlotta McGuire; 3. Son Imp, Waverly Farm; 4. Blue Smoke, Lynn Cartier.

Green limit working hunters - 1. Hearthstone, Ethel W. Flinn; 2. Wait and See, Jane Pratt; 3. Mysterious, Lauray Farm; 4. Green Coin, Mary Jo Feak.

Hunters, amateur - 1. Avon Girl, Linda Swanson; 2. Jolly Farmer, Mrs. J. A. Blackwood; 3. Triple Shot, Mrs. G. J. Graham; 4. Spanish Hill, Daniel F. Creary.

Knockdown and out - 1. Pill Box, Charles Dennehy, Jr.' 2. Blaney Castle, Mrs. William Wright; 3. Challenge, Oscar Riepp; 4. Radar, Kate Butler.

Junior FEI jumpers - 1. Sad Sack, Sue Wallace; 2. Supreme Lady, Jane Bugas; 3. Blue Imp, Mame Pope; 4. Coffee Cream, Linda Rudy.

Lightweight green working hunters - 1. Check Mate, George W. Jayne; 2. Mysterious; 3. Hearthstone; 4. Chiquita, Carlene Blunt.

Lightweight green hunters - 1. Hapgood, Mr. and Mrs. John S. Pettibone; 2. Ballywho, Mr. and Mrs. Robert C. Egan; 3. Lill's Poppett, Long Acres Stables; 4. Blue Horizon, Waverly Farm.

Ladies' working hunter - 1. Modoc, George W. Jayne; 2. Slide Rule, Mrs. Max O. Bonham; 3. Borealis; 4. Apt Pupil.

Green open jumpers - 1. Windsor Castle, Carl Miller, Jr.; 2. Sputnik, Si Jayne; 3. Handy Man, Mrs. Sarah Wason; 4. Dare Me, Ten Pin Farm.

Hunter hacks - 1. Duke of Paeonian; 2. Jazz Session; 3. Portage; 4. Avon Girl.

"Big Jumping Event" - 1. Mountain Breeze, John Wallace; 2. Pill Box; 3. Blaney Castle; 4. Radar.

Green model hunters - 1. Blue Horizon, Waverly Farm; 2. Monopolist, Mrs. Sallie J. Sexton; 3. Hapgood; 4. Dragnet, Mr. and Mrs. Fred A. Wilson.

Middle & heavyweight working hunters - 1. Gallery Lad, Mr. and Mrs. John S. Pettibone; 2. Sequoia, Mr. and Mrs. James R. Greene; 3. Borealis; 4. Verity, Irving Goldman.

ASPCA horsemanship - 1. Joe Racine; 2. Susan Fisher; 3. Donna Meinzinger; 4. Gretchen Raeder; 5. Sally Sample; 6. John Walworth.

Green novice working hunters - 1. Blue Monday, Mr. and Mrs. Robert C. Egan; 2. Check Mate; 3. High Society, Robert Sample; 4. Wait and See.

Green novice hunters - 1. Santos Hazard, Long Acres Stables; 2. Bosque, Ethel Flinn; 3. Blue Horizon; 4. Ruth Hy, Waverly Farm.

Green working hunter hacks - 1. Blue Monday; 2. Mysterious; 3. Hearthstone; 4. Sweet William, Long Acres Stables.

Junior working hunter hacks - 1. Son Imp; 2. Silver Fleece; Krys Glancy; 3. Which Guild, Gretchen Raeder; 4. Prince Andrew.

Michigan bred hunters - 1. Jolly Farmer; 2. Forrest Flame, Dr. Fred L. Arner; 3. Bambi, Mrs. E. C. Parker; 4. Blue Imp, Marie Pope.

Advanced open equitation over jumps - 1. Sue Wallace; 2. Jane Bugas; 3. Sally Swift; 4. Sally Sample; 5. Stephanie Altenburg; 6. Nan Barrett.

Leadline, 6 and under - 1. Deana Woodington; 2. Susie Sefansky; 3. Robert Wild; 4. Blyth Davis; 5. Karen Roller

Junior working hunter appointments - 1. Cat Boots, Marilyn A. Cole; 2. Cam's Image; 3. Which Guild; 4. Son Imp.

Green knockdown and out - 1. Windsor Castle; 2. Sputnik; 3. Navarra, Max O. Bonham; 4. Kora, Joe Racine.

Ladies' hunters - 1. Avon Girl; 2. Duke of Paeonian; 3. Crusader, John F. Miller; 4. Velvet Rose, Mrs. Robert Haas.

Junior handy working hunter - 1. Which Guild; 2. Sonnino, Randie Grant; 3. Beachcomber, Julie Smith; 4. Tigrero, Stephanie Altenburg.

Fault and out - 1. Pill Box; 2. Mountain Breeze; 3. Watch-Me, Ten Pin Farm; 4. Beauty Ray, Mrs. Robert Haas.

Open hunters - 1. Avon Girl; 2. Triple Shot; 3. Duke of Paeonian; 4. Jolly Farmer.

Junior knockdown and out - 1. Flanigan, Howard Miller; 2. Leading Lady, Sandra Movold; 3. Son Imp; 4. Ginger Miss, Donna Brown.

Handy working hunters - 1. Verity; 2. Calico, Gail Altenburg; 3. Gormley, Mr. & Mrs. Victor Sifton; 4. Mr. Rabbit, Long Acres Stables.

Open jumpers - 1. Pill Box; 2. Blaney Castle; 3. The Possum, George W. Jayne; 4. Mountain Breeze.

Green open jumpers - 1. Sputnik, 2. Handy Man; 3. Coffee Cream; 4. Calgary Red, Suzanne Powers.

Middle & heavyweight green working hunters - 1. Sweet William; 2. Miss Cottontail, Max O. Bonham; 3. Cam's Image; 4. Silver Fleece.

Green hunter hack - 1. Hapgood; 2. Dragnet; 3. Bantry Bay, Mrs. Robert Haas; 4. Ruth Hy.

Green limit hunters - 1. Forest Flame; 2. Santos Hazard; 3. Night Cap, Mrs. Laura B. Higbee; 4. Bantry Bay.

AHSA Medal, hunting seat - 1. Victoria Buchen; 2. Krys Glancy; 3. Heather Campbell; 4. Jane Bugas; 5. Beth Marty; 6. Joe Racine.

Lightweight hunters - 1. Gold Court, Lauray Farm; 2. Velvet Rose; 3. Triple Shot; 4. Avon Girl.

Lightweight working hunters - 1. Devils Diamond, Gari Stroh, Jr.; Moonflight, Mr. and Mrs. James R. Greene; 3. Apt Pupil; 4. Slide Rule.

Green FEI jumpers - 1. Windsor Castle; 2. Handy Man; 3. Juego, Peter Fisher; 4. Navarra.

Middle and heavyweight green hunters - 1. Battle Fashion, Mrs. G. J. Graham; 2. Ruth Hy; 3. Santos Hazard; 4. Dragnet.

Junior hunt teams - 1. Silver Fleece, Steel Strike, Sue Foley, Blue Smoke; 2. Teddy Bear, Alice Frazer, Son Imp, Foggy Dew, Mary Humphrey; 4. Foxy Comet, Karen Kreeger, Which Guild, Bumpy, Susan Fisher; 4. Honor Count, Victoria Buchen, Lady Byng, Lynn Cartier, Cat Boots.

Middle and heavyweight hunters - 1. Duke of Paeonian; 2.

Continued on Page 18

The Seattle team, winner of the week-long McMahon International Inter-City Team Jumping competition at the Calgary Horse Show. The team, comprised of Dianne Black on Thunder, Janet Huston on Indian Nation, and Betty MacLane on I'm Here, The Spook, was nominated and sponsored by the Washington State Hunter and Jumper Association to represent Seattle in the team jumping. (The Seattle Times Photo)

Barnsby
"International"
SPRING TREE FORWARD SEAT SADDLE
Stalker-Nafey Corporation
71-73 Murray St., New York 7, New York
More than 80 Years Serving the Saddlery Trade
Send 25c for Catalog No. 58-C

EMERALD ISLE
George Case—Ocette
br. g., 16.2, 3 yrs.
ROBERT BURKE
Middleburg, Virginia
Murray 7-4731

Continued from Page 16

Jazz Session; 3. Portage; 4. Bigeno, Rolling Green Stables.

PHA Trophy - 1. Pill Box; 2. Tamerlane, Mr. and Mrs. Victor Sifton; 3. Blaney Castle; 4. Beauty Ray.

Working hunters, amateur - 1. Modoc; 2. Apt Pupil; 3. Sequoia; 4. Gallery Lad.

Junior "Big Jumping Event" - 1. Sad Sack; 2. Beachcomber; 3. Bobby Sox, Connie Reid; 4. Flanigan.

FEI jumpers, Chairman's trophy - 1. Pill Box; 2. Blaney Castle; 3. Challenge; 4. Mountain Breeze.

Green hunter stake - 1. Hapgood; 2. Dragnet; 3. Santos Hazard; 4. Bantry Bay; 5. Battle Fashion; 6. Lill's Poppett.

Green working hunter stake - 1. Blue Monday; 2. Blessington, Max O. Bonham; 3. Cam's Image; 4. Hearthstone; 5. High Society; 6. Red Sails, Si Jayne.

Corinthian working hunters - 1. Modoc; 2. Star Ridge, Barbara Van Hoffman; 3. Sequoia; 4. Verity.

Corinthian hunters - 1. Duke of Paeonian; 2. Eden Roc; 3. Crusader; 4. Jolly Farmer.

Midwest USET Challenge trophy - 1. The Possum; 2. Blaney Castle; 3. Pill Box; 4. Mountain Breeze.

Working hunter stake - 1. Borealis; 2. Apt Pupil; 3. Slide Rule; 4. Mr. Rabbit; 5. Gallery Lad; 6. Modoc.

Hunter stake - 1. Duke of Paeonian; 2. Gold Court; 3. Jazz Session; 4. Spanish Hill; 5. Jolly Farmer; 6. Crusader.

Green jumper stake - 1. Dare Me; 2. Handy Man; 3. Windsor Castle; 4. Sputnik; 5. Navarra; 6. Marda, Mr. and Mrs. Gabor N. Foltenyi.

Jumper stake - 1. Pill Box; 2. Radar; 3. Blaney Castle; 4. Watch-Me; 5. Cinderella, Si Jayne; 6. Beauty Ray.

HEBRON

CORRESPONDENT: Kelvin Adkins.
PLACE: Hebron, Md.
TIME: June 29.
JUDGES: Claude Owen, Harry Spradlin.
PONY CH: Moonbeam, Bobbie Gardner.
RES: Pinocchio, Jimmie Zimmerman.
JUMPER CH: Miss Furs, Henry Yozell.

Special! Lightweight STABLE SHEETS

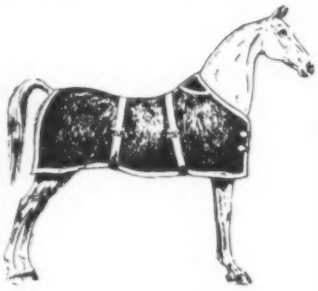

A real value in a fine lightweight sheet for summer use. Washable hose duck, bootweb all around, over edge binding, two surcingles. Leather strap and buckle in the front. In 7 colors—Royal blue, navy blue, red, maroon, fawn, dark green and Kelly green. White, red or gold binding.

Sizes 68" - 76"_____$8.50
Sizes 78" - 80"_____$8.95

Super Grade Stable Sheets

Of double-strength 18 oz. sanforized, washable hose duck . . . guaranteed to outlast any other sheet. Doubly reinforced. Bound all around with OVER-EDGE bootweb binding. Two surcingles, double weight leather strap and buckle in front. Colors as above.

Sizes 68" - 76"_____$9.65
Sizes 78" - 80"_____$10.50

All sheets available in regular or extra-cut-back neck style at the same prices.

KAUFFMAN
America's Great Riding Goods Store
141 EAST 24th ST., N.Y.
Bet. 3rd & Lex Aves. FREE PARKING

ACE OF DIAMONDS, owned by Mr. & Mrs. George Clarkson. Green conformation hunter champion at Ox Ridge Horse Show, Darien, Conn.; champion at Philomont, Va. Horse Show; and reserve at Fairfield, Conn. (Freudy Photo)

RES: Jack Be Quick, Joe Wright.
GREEN HUNTER CH: Himboy, Isadore Small.
RES: Candy Cane, Blanche Jarvis.
HUNTER CH: Killarney, Gretchen Schlingman.
RES: Jallamar, Richard Zimmerman.
SUMMARIES:

Pony hunter under saddle - 1. Danny Boy, Bobbie Gardner; 2. Miles River Supreme Sunny, Maurice Cannon; 3. Miles River Limelight, Miles River Pony Farm; 4. Royal Guard, Bobby Stedding.

Hunter hack - 1. Brief Mist, Joe Wright; 2. Jallamar, Richard Zimmerman; 3. Rendition, Mrs. Shirley Shawen; 4. Burr's Magic, Walter J. Lehman, Jr.

Pony hunter under saddle - 1. Pretty Penny, Chuck Gore; 2. Quaker Bonnet, Dodds Bloomgarden; 3. Clipperbell, Dodds Bloomgarden; 4. Hot Stuff, Beaver Tate.

Jumper warm-up - 1. Jamie, Charles Maslin; 2. Miss Furs, Henry Yozell; 3. Ugly Duckling, Norma Gerstenfeld; 4. Bowie Gibbon, R. H. Gibbon.

Junior hunter under saddle - 1. Burr's Magic; 2. Miles River Diamond's Pride, Catherine McNeal; 3. Brief Mist; 4. Coalwood, G. W. Stephens.

Pony hunter under saddle - 1. Moonbeam, Bobbie Gardner; 2. Pinocchio, Jimmie Zimmerman; 3. Ingajala, Miles River Pony Farm; 4. Thumbs Up, Norma Gerstenfeld.

Green hunter under saddle - 1. Himboy, I. Small; 2. Pagan Ruler, Todd Gore; 3. Candy Cane, Blanche Jarvis; 4. Cover Girl, R. H. Gibbon.

Pony hunter over fences - 1. Miles River Limelight; 2. Royal Guard; 3. Miles River Supreme Sunny.

Pony hunter over fences - 1. Pop Corn; 2. Nutcracker, Connie Zimmerman; 3. Pretty Penny; 4. Quaker Bonnet.

Pony hunter over fences - 1. Moonbeam; 2. Pinocchio; 3. Thumbs Up; 4. Ingajala.

Open hunter - 1. Killarney, Gretchen Schlingman; 2. Golden Glow, Judy Miller; 3. Jamie; 4. Jallamar.

Open jumper - 1. Miss Furs; 2. Country Brother, Jack Piersol; 3. Miss Windsor, Jackie Stedding; 4. Eager Beaver, Bill Shawen.

Green hunter over fences - 1. Himboy; 2. Briar Root, Charles Merrick; 3. Pagan Ruler; 4. Cover Girl.

Pony working hunter - 1. Royal Guard; 2. Miles River Limelight.

Pony working hunter - 1. Nutcracker; 2. Pop Corn; 3. Clipperbell; 4. Quaker Bonnet.

Pony working hunter - 1. Pinocchio; 2. Moonbeam; 3. Chase Me, Patricia Gorrell; 4. Thumbs Up.

Working hunter stake - 1. Jallamar; 2. Killarney; 3. Jamie; 4. Rendition.

Modified olympic jumpers - 1. Jack Be Quick, Joe Wright; 2. Ugly Duckling; 3. One Time, Gary Gardner; 4. Miss Furs.

Junior working hunter - 1. Coalwood; 2. Royal Chaos, G. W. Stephens; 3. Jallamar; 4. Killarney.

Green working hunter - 1. Candy Cane; 2. Cover Girl; 3. Briar Root; 4. Pagan Ruler.

Knockdown and out - 1. Bowie Gibbon; 2. Miss Furs; 3. Jack Be Quick; 4. Eager Beaver.

Handy Hunter - 1. Rendition; 2. Killarney; 3. One Time; 4. Jamie.

BARRE

CORRESPONDENT: Show Secy.
PLACE: Barre, Mass.
TIME: June 15.
JUDGES: W. Dayton Sumner, Mrs. William Beyea.
WORKING HUNTER CH: Devil's Delight, E. V. Whalen.
RES: Royal Omen, Wesley Durant.
JUMPER CH: Glenburnie, Claire Maguire.
RES: Sneaky Pete, Saddle River Riding Club.
SUMMARIES:

Open working hunter - 1. Devil's Delight, E. V. Whalen; 2. Ebony Lass, Ted Mahan; 3. Calgary, Nancy Bloom; 4. Royal Omen, Wesley Durant.

Working hunter hack - 1. Twink's Best, Ridgely Rider; 2. Royal Omen, Wesley Durant; 3. General Grant, Nancy Fisher; 4. Dandy Dell, John Woods.

N.E.B.P.H.A. Open working hunter - 1. Calgary; 2. Devil's Delight; 3. Sir Edward, Hobby Horse Farm; 4. Royal Omen.

Working hunter stake - 1. Devil's Delight, E. V. Whalen; 2. Ebony Lass, Ted Mahan; 3. Royal Omen, Wesley Durant; 4. Sir Edward, Hobby Horse Farm.

Open jumpers - 1. Glenburnie, Claire Maguire; 2. Country Squire, Mrs. Ed Whalen; 3. River Mist, Douglas Merrifield; 4. Sneaky Pete, Saddle River R. Club.

Knock down and out - 1. Sneaky Pete; 2. Glenburnie; 3. Show Girl, Bob Russell; 4. Johnnie Dollar, Joe Pace.

Jumper stake - 1. Glenburnie; 2. Sneaky Pete; 3. Show Girl; 4. Country Squire.

Junior hunter hack - 1. Twink's Best, Ridgely Rider; 2. Shadow, Holly Falk; 3. Mr. Pete, Peggy Falk; 4. Jiminy Cricket, Jane Hayes.

Hunter seat over jumps - 1. Peggy Falk; 2. Nancy Fisher; 3. Ridgely Rider; 4. Holly Falk.

Novice hunter seat - 1. Barbara Flibotte; 2. Patricia Kenney; 3. Mary Braman; 4. Holly Falk.

Beginners horsemanship - 1. Judy Regienus; 2. Marcia Potter; 3. James Fenton; 4. Linda Kean.

Local horsemanship - 1. Holly Falk; 2. Peggy Falk; 3. Patricia Kenney; 4. Roger Payson.

Horsemanship championship - 1. Martha Jane Taylor; 2. Nancy Lee Ripa; 3. Martha Midgeley.

CORINTHIAN CLUB INC.

CORRESPONDENT: Betty Treadwell.
PLACE: Bel Air, Md.
TIME: June 13-15.
SMALL PONY CH: Royal Guard, Bobby Stedding.
RES: Little Red, Lanny Le Brun.
MEDIUM PONY CH: Bantam, Carolyn Amoss.
RES: Smokey Joe, Mrs. W. Graham Boyce.
LARGE PONY CH: Coupon, Mimi Cummin.
RES: Moonbeam, Bobbie Gardner.
CHILDREN'S HUNTER CH: Atom Power, Dr. John Gadd.
RES: This Is It, Ruby L. Zemo.
WORKING HUNTER CH: Navy Salute, Sally Randolph.
RES: Atom Power, Dr. John Gadd.
GREEN HUNTER CH: Home Again, Elwood Bobblitz.
RES: Thee Reese, Col. & Mrs. Howard C. Fair.
JUMPER CH: Rusty, Mr. and Mrs. C. Skipper.

Continued on Page 19

Continued from Page 18

RES: Miss Furs, Henry Yozell.

SUMMARIES:

Lead line, 6 & under - 1. Gypsy Prince, John Hochoder, Jr.; 2. Misty Princess, Irvin Scarff, 3. Bumble Bee, T. B. Knight; 4. Stardust, Stephanie Plunkett.

AHSA Medal, hunting seat - 1. Johanna Hall; 2. Bobbie Gardner; 3. Ruby Zemo; 4. Beverly Armstrong.

Corinthian Club horsemanship, under 18 - 1. Peggy Koester; 2. Clair Treadwell; 3. Jimmy Hanson; 4. Kathleen Treadwell.

Model pony hunter, small - 1. Royal Guard, Jack Stedding; 2. Gypsy Prince, John Hocheder; 3. Misty Princess, Daria Ortynsky; 4. Stardust, Kathleen Treadwell.

Small hunting ponies under saddle - 1. Little Red, Lanny Lebrun; 2. Royal Guard; 3. Gypsy Prince; 4. Misty Princess.

Small hunting ponies over fences - 1. Bambi, Betsy Molesworth; 2. Royal Guard; 3. Misty Princess; 4. Seventy-four, Carole Clock.

Small hunting ponies appointments - 1. Royal Guard; 2. Bambi; 3. Saddle Acres Magician, David Hoffberger; 4. Misty Princess.

Small working hunting pony stake - 1. Little Red; 2. Royal Guard; 3. Bambi; 4. Misty Princess; 5. Stardust.

Model medium pony hunter - 1. Peanut Brittle, Mimi Cummin; 2. Pop Corn, Bob Stedding; 3. Bantam, Carolyn Amoss; 4. Pretty Penny, Chuck Gore.

Medium hunting pony - 1. Smokey Joe, Mrs. W. Graham Boyce; 2. Pretty Penny; 3. Willowand, Susan Molesworth; 4. Daybreak, Karen Sue Burrows.

Medium hunting ponies over fences - 1. Smokey Joe; 2. Master Craft, Richard & David Hoffberger; 3. Nutcracker, Don Zimmerman; 4. Wendy, Linda Kardash.

Medium pony hunter appointments - 1. Bantam; 2. Willowand; 3. Hot Stuff, William L. Tate; 4. Nutcracker.

Medium pony hunter stake - 1. Bantam; 2. Wendy; 3. Winter Dust, Lanny LeBrun; 4. Peanut Brittle; 5. Smokey Joe; 6. Willowand.

Model large pony hunter - 1. Kheyn Theresa, Susanna Ortynsky; 2. Watch Me, Vennetta Dentler; 3. Coupon, Mimi Cummin; 4. Lady Be Good, Overhill Farms.

Large hunting ponies under saddle - 1. Coupon; 2. Hot Shot Kid, Terry Rudd; 3. Pinnochio, Jimmy Zimmerman; 4. Lady Be Good.

Large hunting ponies over fences - 1. Little John, May Kay Hock; 2. Princess Gemini, Linda Wood; 3. Chase Me, Patricia Gorrell; 4. Moonbeam, Bobbie Gardner.

Large pony hunter appointment - 1. Moonbeam; 2. Hot Shot Kid; 3. Tina Marie, Peggy Koester; 4. Chase Me.

Large Pony hunter stake - 1. Coupon; 2. Moonbeam; 3. Tinkertoy, Linda Kardash; 4. Chase Me; 5. Tina Marie; 6. Watch Me.

Junior handy hunter - 1. This Is It - Ruby L. Zemo; 2. Atom Power, Dr. John Gadd; 3. Correction, Ruby L. Zemo; 4. Corsician Rose, Andrew Krieder.

Junior hunter hack - 1. Atom Power; 2. Correction; 3. Cover Girl, R. H. Gibbon; 4. Second Choice, Beverly Armstrong.

Junior hunter appointment - 1. Atom Power; 2. Coolwood, Meadowvale Farm; 3. This Is It; 4. Witch Quarter, Bill Preston.

Junior hunter stake - 1. White Rock, Kenneth Rudd; 2. This Is It; 3. Coolwood; 4. Home Again, Elwood Bobblitz.

Open working hunter - 1. Atom Power; 2. High Girl, Dr. Christine Kehne; 3. Navy Salute, Sally Randolph; 4. Killarney, Gretchen Schlingman.

Ladies working hunter - 1. Far North, Valley Forge Farms; 2. Atom Power; 3. Killarney; 4. White Rain, Sybil K. Miller.

Open working hunters - 1. Navy Salute; 2. Jamie, Mollie Lee Maslin; 3. Far North; 4. Royal Chaos, Meadowbrook Farm.

Handy hunter - 1. Corsican Rose; 2. Atom Power; 3. Far North; 4. Jallamar, Richard Zimmerman.

Working hunters under saddle - 1. Navy Salute; 2. Jallamar; 3. Atom Power; 4. Princess Jack, Claude W. Owen.

Working hunter appointments - 1. Navy Salute; 2. Far North; 3. Jallamar; 4. Jamie.

Working hunter stake - 1. Navy Salute; 2. Atom Power; 3. Killarney; 4. Corsican Rose; 5. Far North; 6. Jamie.

Novice green working hunter - 1. Lilli, Al. Lewis; 2. Orchid Blossom, Henry Supplee; 3. Tin Talk, Sally Randolph; 4. Lark's Coat, Gardner Hallman.

Green working hunter under saddle - 1. Lark's Coat; 2. Ginantonic, Mrs. F. F. Sears; 3. Him Boy, Isadore Small; 4. Roman Candle, Al-Marah Arabian Farm.

Ladies green working hunter - 1. Star Fire, Mrs. W. H. Kaltrider, Sr., 2. Fancy Man, H. C. McCardell; 3. Tin Talk; 4. Orchid Blossom.

Open green working hunter - 1. Thee Reese, Col. & Mrs. Howard C. Fair; 2. Tin Talk; 3. Josie-Fiend, James B. Hruska; 4. Ginantonic.

Open green working hunter - 1. Kapers, Col. and Mrs. F. C. Roecker; 2. Home Again, Ellwood Bobblitz; 3. Thee Reese; 4. Lillibuck.

Green working hunter stake - 1. Home Again; 2. Orchid Blossom; 3. Little Bee, Sally Randolph; 4. Ginantonic; 5. Fancy Man; 6. Josie-Fiend.

Jumper warm-up - 1. Jamie; 2. Miss Windsor, Jackie Stedding; 3. Red Knight, Gardner Hallman; 4. Bowie Gibbon, Mr. and Mrs. R. H. Gibbon.

Open jumpers - 1. Miss Furs, Henry Yozell; 2. Nuggett's Pride, Melvin Koppelman; 3. Rusty, Mr. and Mrs. C. Skipper; 4. Red Knight.

Knock down and out - 1. Rusty; 2. Miss Windsor; 3. Miss Furs; 4. Tarzan, Mr. and Mrs. Klohr.

F.E.I. Jumpers - 1. Red Knight; 2. Miss Furs; 3. Miss Windsor; 4. Rusty.

Open jumper stake - 1. Rusty; 2. Miss Furs; 3. Miss Windsor; 4. Bright Eyes, Mrs. Elizabeth Evans; 5. Tarzan; 6. Nugget's Pride.

Novice working hunter 13 hands and under - 1. Golden Star, Elmer Daniels; 2. Winter Dust, Le Brun; 3. Stardust, Olney Pony Farm; 4. Misty Eye, Ann Reid.

Novice working hunting ponies, over 13 not over 14.2 - 1. Little John, Mary Hook; 2. Rainy Day, Catherine Bosley Steven; 3. Tina Marie; 4. Old Time, Meg and Sarah Webster.

Novice hunting ponies - 13 hands and under - 1. Master Craft, Richard and David Hoffberger; 2. Thistle, Catherine Bosley Stevens; 3. Misty Eye; 4. Stardust.

Novice hunting ponies 13 hands and not over 14.2 - 1. Little John; 2. Tina Marie; 3. Rainy Day; 4. Miss Muffit, Caroline Wright.

Novice pony hack 13 hands and under - 1. Milky Way, Mrs. E. Spaulding; 2. Winter Dust; 3. Peanut Brittle; 4. His Nibs, Pat Mullen.

Novice pony hack, over 13 hands & not over 14.2 - 1. Penny Linky Smith; 2. Tina Marie; 3. Kheyn Theresa; 4. Princess Semini, Linda Wood.

Maiden hunting ponies, 13 hands & under - 1. Golden Star, Sybel Miller; 2. Peanut Brittle; 3. Master Craft; 4. Thistle.

Maiden hunting ponies, over 13 & not over 14.2 - 1. Little John; 2. Al Marah Atzigan, Al Marah Arab. Farm; 3. Jamboree, Mary K. Tindle; 4. Kheybon, Preston - Bennett.

Maiden pony hacks, 14 hands & under - 1. Milky Way; 2. Almost Marvin, Olney Pony Farm; 3. Thistle; 4. Hot Stuff, William L. Tate.

Maiden pony hacks, over 13 hands not over 14.2 - 1. Penny, Linky Smith; 2. Honey Dew, Billy Boyce; 3. Jamboree; 4. Al Marah Atzigan.

Lake Forest

The main topic of conversation at most of the early shows seems usually to be the weather; and this year proved to be no different. Lake Forest started out quite nicely, but as the second day started, so started the rain. By Sunday the ring was a sea of mud. In spite of it there were some very good performances.

The jumpers had it hardest - the courses were not easy and the added depth of the footing made going really tough. Max Bonham rode Mrs. William Wright's Blaney Castle to be Champion by quite a margin. He also rode the Reserve, Mr. Carl Miller Jr.'s Windsor Castle.

The Conformation Championship was really walked away with by Mrs. Warner Atkins on her good jumping Corpond. He turned in one top round after another and then let her down in the Stake by pulling a rail. There was a tie for Reserve between the Lyman Wakefield's War Genius, and Miss Christy Firestone's Gold Court. After hacking it off, the Reserve went to War Genius.

The Working Division was evenly split and Si Jayne's Apt Pupil was Champion, with Reserve going to a nice green horse, Bob Egan's Blue Monday. This young horse was also Green Working Champion. Bob walked off with the Green Conformation Championship with Mrs. Fred Wilson's Dragnet.

The Junior Championship was won by the consistent mare, Avon Girl and her young owner, Linda Swanson; Reserve going to Harry Oppenheimer with his General Ike.

N. M. B.

Continued on Page 20

Eldonian
SINCE 1854

Stainless Steel
Riding Hardware

Distributed
in U. S. A.
by
North & Judd
New Britain
Conn.

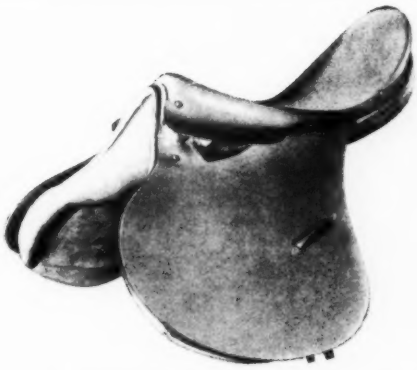

Bridles
Girths
Stirrup Leathers
Whips
Halters
Everything in
Leather
For the Horse

THE PACEMAKER
Continental Styling - English Workmanship
deep seated - spring tree Jumping & Hunting Saddle

The Pacemaker and other styles of Eldonian saddles and general horse equipment are at your local dealer's who does your repair work

Factory
Moss Stone & Co. Ltd.
Walsall
England

Eldonian
SINCE 1854

Moss Stone & Co. Ltd.
New York 16, N. Y.
Murray Hill 6-5471

Charles Dennehy, Jr., owner up on PILL BOX, jumper champion at Detroit Horse Show (Bloomfield Open Hunt) (Carl Klein Photo)

Robert C. Egan owner up on BLUE MONDAY, green working hunter champion at Detroit Horse Show (Bloomfield Open Hunt) and Grosse Pointe Horse Show. (Carl Klein Photo)

Continued from Page 19

CORRESPONDENT: Carol Carpenter.
PLACE: Lake Forest, Ill.
TIME: June 6-8.
JUDGES: Fred Pinch, Mrs. Herbert W. Stuart.
CHILDREN'S WORKING HUNTER CH: Avon Girl, Linda Swanson.
RES: General Ike, Harry Oppenheimer.
OPEN JUMPER CH: Blaney Castle, Mrs. William Wright.
RES: Windsor Castle, Carl Miller, Jr.
CONFORMATION HUNTER CH: Corpond, Mr. and Mrs. Warner Atkins.
RES: War Genius, Lyman Wakefield.
WORKING HUNTER CH: Apt Pupil, Si Jayne.
RES: Blue Monday, Mr. and Mrs. Robert Egan.
GREEN WORKING HUNTER CH: Blue Monday, Mr. and Mrs. Robert Egan.
RES: Nimrod, Alison Rogers.
GREEN CONFORMATION HUNTER CH: Dragnet, Mr. and Mrs. Fred Wilson.
RES: Decoration, Mrs. Warner Atkins.
SUMMARIES:

Green conformation hunter under saddle - 1. Bantry Bay, Mr. and Mrs. Robert Egan; 2. Dragnet, Mr. and Mrs. Fred Wilson; 3. Decoration, Mr. and Mrs. Warner L. Atkins; 4. Cherry Bay, Mrs. Malcolm Walker.

Green working hunter under saddle - 1. Nimrod, Alison Rogers; 2. Texas Belle, Lynn Humphrey; 3. Blue Monday, Mr. and Mrs. Robert Egan; 4. Haunted House, Rosalyn Hauss.

Green jumper - 1. Windsor Castle, Carl Miller, Jr.; 2. Navarra, Max Bonham; 3. Modoc, George W. Jayne; 4. Shannon, George W. Jayne.

Middle and heavyweight conformation hunter - 1. Corpond, Mr. and Mrs. Warner L. Atkins; 2. Gold Court, Lauray Farm; 3. Peacock, Sally Feld; 4. Avon Girl, Linda Swanson.

Lightweight working hunter - 1. Apt Pupil, Si Jayne; 2. Modoc; 3. Ditto, Kate Butler; 4. Blue Monday.

Green middle and heavyweight conformation hunter - 1. Dragnet; 2. Texas Belle; 3. Blessington, Lauray Farm; 4. Crusader, John F. Miller.

Green lightweight working hunter - 1. Blue Monday; 2. Mysterious, Lauray Farm; 3. Decoration; 4. Haunted House.

FEI jumpers, puissance - 1. Windsor Castle; 2. Sunglow, Ralph Fleming; 3. Blaney Castle, Mrs. William Wright; 4. Sputnik, Si Jayne.

Lightweight conformation hunter - 1. Velvet Rose, Mrs. Robert Haass; 2. Coq Reno, Si Jayne; 3. Tally Banks, G. A. Kauzor; 4. Coon Tail, Mrs. Joseph A. Bricker.

Middle and heavyweight working hunter - 1. Mr. Murphy, Betty F. McGuire; 2. Borealis, Mrs. Robert Haass; 3. No Bother, Mrs. Robert Dana Brown; 4. General Ike, Harry D. Oppenheimer, II.

Local horsemanship, hunting seat - 11 and under - 1. Julie Gruendel; 2. Harley Cluxton; 3. Diana Easter; 4. Frances Bowers; 5. Ethel Olmsted.

Working hunter under saddle - 1. Blue Monday; 2. Silk Purse, Max Bonham; 3. Glory Shadow, Carolyn Lucenti; 4. Peanut Picker, Mrs. Ginevra M. Chandler.

Horsemanship over fences, 11 and under - 1. Louise Wakefield; 2. Pam Vainder; 3. Julie Gruendel; 4. Harley Cluxton; 5. Sarah Wood.

Green lightweight conformation hunter - 1. Decoration; 2. Nimrod; 3. Cherry Bay; 4. CheckMate, George W. Jayne.

Green middle and heavyweight working hunter - 1. Blessington; 2. Blossom Lass, Si Jayne; 3. Mr. Murphy; 4. The Baron, John A. McGuire.

Horsemanship, hunting seat, 11-13 - 1. Kathie Davidson; 2. Louise Wakefield; 3. Mary Harrington; 4. Jill Gruendel; 5. David Gruendel.

Horsemanship, hunting seat, 14-17 - 1. Sue Davidson; 2. Carlotta McGuire; 3. Sue Hilliard; 4. David Gruendel; 5. Patty Hartman.

Horsemanship over fences, 11-13 - 1. Seth F. Bartlett, Jr.; 2. Barbara Gutzman; 3. Kathie Davidson; 4. Anne Wakefield; 5. Janet Allan.

Horsemanship over fences, 14-17 - 1. David Gruendel; 2. Harry D. Oppenheimer II; 3. Sally Feld; 4. Sue Hilliard; 5. Stephanie Smith.

Children's working hunter - 1. Avon Girl; 2. General Ike; Harry D. Oppenheimer II; 3. Cam's Image, Carlotta McGuire; 4. Poppy, Susie Davidson.

PHA Class - 1. Blaney Castle; 2. Windsor Castle; 3. Cinderella, Si Jayne; 4. Pill Box, Charles Dennehy, Jr.

Open working hunter - 1. Apt Pupil; 2. Marvie, Mrs. Sylvester Johnson; 3. Borealis; 4. Blue Monday.

Open conformation hunter - 1. Corpond; 2. Gold Court; 3. Jazz Session, Krystn Glancy; 4. War Genius, Lyman Wakefield.

Green conformation hunter stake - 1. Haunted House; 2. Texas Belle; 3. Blessington; 4. Dragnet; 5. Commando, Ralph Fleming.

Green working hunter stake - 1. Blue Monday; 2. Nimrod; 3. Navarra, Max Bonham; 4. Ditto, Kate Butler; 5. Ballerina, Ralph Fleming.

Corinthian hunter - 1. Corpond; 2. Apt Pupil; 3. Coq Reno; 4. Poppy.

Knockdown and out stake - 1. Blaney Castle; 2. Annie Oakley, George W. Jayne; 3. Miss Check-ette, Max Bonham; 4. Sputnik; 5. Catch Me, Ten Pin Farm; 6. The Possum, George W. Jayne.

ASPCA horsemanship - 1. Lillian Fleischmann; 2. Seth F. Bartlett, Jr.; 3. Susie Davidson; 4. Patty Hartman; 5. Harry D. Oppenheimer; II; 6. Sue Hilliard.

Open jumper - 1. Sputnik; 2. Miss Check-ette; 3. Blaney Castle; 4. Pill Box.

Ladies' conformation hunter - 1. Avon Girl; 2. Silk Purse; 3. Marvie; 4. War Genius.

Working hunter under saddle - 1. Avon Girl; 2. General Ike; 3. Lost Man, Sue Sinek; 4. Ditto.

Conformation hunter under saddle - 1. Jazz Session; 2. Corpond; 3. War Genius; 4. Avon Girl.

Working hunter stake - 1. Poppy; 2. Cuidado, Joseph D. Patton, Jr.; 3. Modoc; 4. Apt Pupil; 5. Badger, Mrs. Robert Haass; 6. Red Bird, Anne Wakefield.

Conformation hunter stake - 1. War Genius; 2. Avon Girl; 3. Gold Court; 4. Velvet Rose.

Open jumper stake - 1. Pill Box; 2. Blaney Castle; 3. Cinderella; 4. Radar, Kate Butler; 5. Stay Put, Dr. and Mrs. William E. Buller; 6. The Possum.

Working hunter stake - 1. Red Bird; 2. Poppy; 3. Here's Howe, Sue Hilliard; 4. Tartan Lass, Marnie Stuart; 5. Peacock; 6. General Ike.

Hunt teams - 1. Milwaukee Div., Mill Creek Hunt, Poppy, That Again, Kathie Davidson, Peacock; 2. Mill Creek Hunt, General Ike, Gamecock, Michele Martin, Cheif Toon-Ach, David Gruendel; 3. Fox River Mills, Miss Muffet, Stephanie Smith, Lost Man, Quick Sand, Georgia Hathaway.

SALISBURY

CORRESPONDENT: Kelvin Adkins.
PLACE: Salisbury, Md.
TIME: June 22.
JUDGE: J. Carroll Curran.
HUNTER CH: Jallamar, Richard Zimmerman.
RES: High Girl, Richard Zimmerman.
JUNIOR CH: Jallamar, Richard Zimmerman.
RES: Killarney, Gretchen Schilingman.
JUMPER CH: Jack Be Quick, Joe Wright.
RES: Miss Furs, Henry Yozell.
PONY CH: Royal Guard, Bobby Stedding.
RES: Pinocchio, Jimmie Zimmerman.
SUMMARIES:

Junior hunter under saddle - 1. Chase Me, Patricia Gerrell; 2. Miles River Diamond Pride, Catherine McNeal; 3. Jallamar, Richard Zimmerman; 4. Ingajala, Miles River Pony Farm.

Pony hunter under saddle - 1. Royal Guard, Bobby Stedding; 2. Misty Princess, Mrs. Robert Hunteman; 3. Traveling Lady, Mrs. Robert Hunteman; 4. Supreme Sonny, Maurice Cannon.

Pony hunter under saddle - 1. Clipper Bell, Dodds Bloomgarden; 2. Storm, Mrs. Robert Hunteman; 3. Rip Tide, Mrs. Robert Hunteman; 4. Severn Black Opal, Miles River Pony Farm.

Pony hunter under saddle - 1. Chase Me; 2. Pinocchio, Jimmie Zimmerman; 3. Moonbeam, Bobbie Gardner; 4. Ingajala.

Hunter hack - 1. Rendition, Mrs. Shirley Shawen; 2. Jallamar; 3. High Tide, Mrs. Robert Hunteman; 4. Brief Mist, Joe Wright.

Pony hunter over fences - 1. Traveling Lady; 2. Royal Guard; 3. Supreme Sonny; 4. Limelight, Miles River Pony Farm.

Pony hunter over fences - 1. PopCorn, Bobbie Gardner; 2. Nutcracker, Donnie Zimmerman; 3. Rip Tide; 4. Severn Black Opal.

Pony hunter over fences - 1. Pinocchio; 2. Thumbs Up, Norma Gerstenfeld; 3. Moonbeam; 4. Chase Me.

Green hunter under saddle - 1. Candy Cane, Blanche Jarvis; 2. High Tide; 3. Briar Root, Charles Merritt; 4. Bilks, Lynne Dyott.

Open jumper - 1. Jack Be Quick, Joe Wright; 2. Ugly Duckling, Norma Gerstenfeld; 3. Miss Furs, Henry Yozell; 4. Jamie, Charles Maslin.

Handy hunter - 1. High Girl, Dr. Christine Kehen; 2. Jallamar; 3. Jamie; 4. Hi Dawn, Blanche Jarvis.

Pony jumper - 1. Limelight; 2. Royal Guard; 3. Misty Princess, Daria Ortynsky; 4. Traveling Lady.

Pony jumper - 1. Severn Black Opal; 2. Nutcracker; 3. Pop Corn; 4. Rip Tide.

Pony jumper - 1. Moonbeam; 2. Pinocchio; 3. Chase Me; 4. Ingajala.

Junior working hunter - 1. Jallamar; 2. Brief Mist; 3. Tip Off, Richard Polin; 4. High Tide.

Jumpers - 1. Miss Furs; 2. Eager Beaver, William Shawen; 3. Miss Windsor, Jackie Stedding; 4. Jack Be Quick.

Junior jumper - 1. Killarney, Gretchen Schlingman; 2. Tip Off; 3. Ugly Duckling; 4. Miss Furs.

Green hunter over fences - 1. Briar Root; 2. My Sensation, Jeanne Parrott; 3. Princess Kate, Halina Dudezak; 4. Bilks.

Jumper stake - 1. Jack Be Quick; 2. Miss Windsor; 3. Miss Furs; 4. Jamie.

Working hunter stake - 1. Jallamar; 2. Brief Mist; 3. Hi Dawn; 4. Tip Off.

Southern California Exposition

The Exposition Horse Show generally referred to as Del Mar was the first of the big circuit shows and was also one of the biggest shows that has ever been held in California, there being over one thousand entries. The first three days were given over to the Juniors and it was interesting to note how the class of horses in the Junior Division is improving each year, and it is rapidly becoming as hard to win in the Junior Show as it is in the open show for you not only compete with top horses, but also with top riders, for many of the youngsters are riding as well if not better than some of the older exhibitors. The tremendous interest among the Juniors certainly indicates that we will have bigger and better horse shows in the future.

After the big show started, it was clear that only top horses had a chance of getting in the ribbons. To review many of the top performances which took place, would take far more space than is available. The three top classes in the opinion of this observer were the following:

The FEI Class - These classes are gaining tremendously in popularity, as it is a class that the public can understand, and therefore, it is to be hoped that in the not too distant future, we will have them for maiden, novice and limit horses, as well as the open horses. The FEI Class at this show was greeted with a great deal of enthusiasm on the part of the spectators and was won by that good old campaigner, Skyway, owned and ridden by Tom Blakiston. It is interesting to note that this young rider won his first circuit blue ribbon on the same horse in 1945. For that reason, it was a very popular win. The second was Conversation with years of experience behind him and well-ridden by Jimmy Williams. The third was Whiskey Sour owned and ridden by Ronald Stolich. The fourth was All Mio owned and ridden by Jimmy Williams. The fifth was Davey Crockett owned and ridden by Tom Blakiston. This sweepstakes was the largest purse of the show, there being about sixteen-hundred dollars to be divided.

The five-hundred dollar conformation hunter stake was won by a very good performance on the part of Suggestion, owned by Myra Moss and ridden by Jimmy Williams. This horse is one of the best and is always capable of putting in a top performance. Second was Debated Issue, owned by the Barbara Worth Stables and ridden by Barbara Worth. Third was Compromise, owned by Kathy McAfee and ridden by Tom Blakiston. Fourth was Short Day, owned by Mrs. Louis J. Pfau and ridden by Jimmy Williams. Fifth was Hindu Lady, owned and ridden by Linda Benz.

The Five-hundred Dollar Jumper Stake was won by a good performance on the part of All Mio, owned and ridden by Jimmy Williams. Second was Watch This, owned and ridden by Ralph Corpe. Third was Calico Cat, owned by Artesia Stock Farm and ridden by J. J. Smith. Fourth was "Eighty-Eight" owned by Kenneth L. Garino and ridden by Tommy Eastman. Fifth was Humphrey Duggan, owned and ridden by Pan Powell. While it was a good class, it was not outstanding as the winner had two faults and there were no clean performances.

It is very pleasing to see that the stands were well filled with an enthusiastic audience and judging from the very large number of entries at this show, there is every indication that the California Circuit will be tops this year.

The Huntsman

Three Day Event - Dieppe, France. The Bunker.
(Courtesy of L'Information Hippique)

Berkshire

The Berkshire Horse Show held at the Keefe Stable in Litchfield, could easily break all records for "the muddiest horse show" title. A steady stream of dump trucks hauled gravel to the show grounds all day so that the horse vans, trailers and the few brave spectators could get out of the mire when the show was over. A giant bulldozer spread tons of gravel over the slippery, black mud that was axle-deep in places, and tractors stood by ready to hitch on to cars and trailers which were reluctant to leave.

The show ring was too slippery to use. Jumpers and hacks performed out on the hunt course infield, hunters fared better as their course was on turf.

Warrenty, the reliable, brown gelding owned by Hedda von Goeben, won the Working Hunter Lightweight and Hack events. A second to Top Sword in the Stake and a third in the Appointments Class earned Warrenty the Show championship. He was ridden by Judy White.

Jack Rockwell won both the Open Jumper Class and the Jumper Stake riding his mare Hilite. Hilite was named Jumper Champion over High Tor, a Stratford Farms entry.

V. L.

Continued on Page 23

HUNTER DIRECTORY

Illinois

RALPH FLEMING
For Sale
Hunters & Jumpers
also
Large Number of Young Horses
suitable for show or field
IDLE HOUR STABLES
8600 Higgins Road Park Ridge, Ill.
Phone: TAlcott 3-000

Michigan

MAX O. BONHAM
Hunters and Jumpers
Trained, shown and sold
Field hunters can be tried with
Waterloo Hunt
R. R. 2 Grass Lake, Mich.
Tel.: Grass Lake 5551

New York

FOX CORNER FARMS
Millbrook, N. Y.
Hunters and Jumpers
Horses Boarded and Schooled
James J. Fallon, Gen. Mgr.
Millbrook 3605

SAXON WOODS FARM
Hunters & Jumpers
Mrs. Robert A. Schmid
Mr. Gordon Wright
Tryon, N. C.
UL 6-6431
Hillaire Circle, White Plains, N. Y.
Phone: White Plains 9-4773

Pennsylvania

JOE GREEN
Hunters and Open Jumpers
for Sale
"Show horses with a future"
Hunters to show or hunt.
JOE GREEN
RFD #4 Lititz, Pa.
Tele.: Madison 6-6954

Virginia

Bred & Raised
at
CHERRY HILL FARM

Show and Hunter Type Horses
Any Age — Ready To Go
All Colors and Sizes
C. H. and H. M. Crouch
Aldie, Va. Phone: Fairview 7-5271

THE SPORTING CALENDAR

The Sporting Calendar is published the last week of each month. All those wishing to have events listed should send their dates into the editorial office, Middleburg, Virginia by the 15th of the month.

Horse Shows

JULY

26-Aug. 3 — Santa Barbara National, Santa Barbara, Calif.
28-Aug. 2 — Dayton, Dayton, Ohio.
31-Aug. 3 — Contra Costa County Fair, Antioch, Calif.
31-Aug. 3 — Wisconsin State Fair, West Allis, Wisconsin.

AUGUST

1-3 — Williamsport Charity, Williamsport, Pa.
1-3 — Woodstock, South Woodstock, Vt.
2 — Stratford Farms, Port Chester, N. Y.
2 — First Casanova Hunt Jr. & Posy, Casanova, Va.
3 — Ruritan, Warrenton, Va.
3 — Barneveld, N. Y.
4-9 — Sussex County, Branchville, N. J.
6-10 — Lebanon Charity, Lebanon, Ohio.
7-10 — Pebble Beach, Pebble Beach, Calif.
7-10 — USET Benefit, Denver Colo.
8-9 — Sutton, Ont., Can.
8-9 — Glenmore Hunt Club, Staunton, Va.
8-17 — Illinois State Fair, Springfield, Ill.
9 — Litchfield, Litchfield, Conn.
9 — Southampton (L.I.), Southampton, N. Y.
9 — Lance & Bridle Pony, Ashland, Va.
9 — Greenway Equitation, Greenway, Va.
9-10 — Richmond Centennial, Richmond, B.C., Can.
9-10 — All Arab Fall (N. Cal.), San Francisco, Calif.
9-10 — San Mateo Co. Jr., Woodside, Calif.
10 — Las Amigas Charity Jr., Rolling Hills, Calif.
10 — Crete Saddle Club, Crete, Nebraska.
10 — Arlington Lions Club, Arlington, Vt.
10 — Southern Michigan PHA, Metamora, Mich.
11-14 — Belleville, Halloway, Ont., Can.
12 — No. Westchester PHA Jr., North Salem, N. Y.
13-15 — Chilliwack Agricultural Regional Exhibition, B.C., Canada.
13-16 — Alberta Light, Calgary, Canada.
14-16 — Bath County, Hot Springs, Va.
15-16 — Mid-Atlantic Morgan, Frederick, Md.
15-16 — Oshawa, Brooklin, Ont., Can.
15-17 — New Brunswick, New Brunswick, N. J.
15-17 — Santa Fe, Santa Fe, New Mexico.
16 — Maple Ridge Fall Fair, Haney, B. C., Can.
16 — Smithtown, Smithtown, N. Y.
16 — Montreal Horsemanship Como, Montreal, Que., Can.
16-17 — Broadmoor Fall, Colorado Springs, Colo.
16-17 — Ackerly, Clarks Summit, Pa.
16-17 — Greenbush, East Greenbush, N. Y.
16-17 — Sunnyfield Farms, Bedford Village, N. Y.
16-17 — Barrington, Barrington, Ill.
16-17 — Bellwood Hunt Club, Chester Co., Pa.
16-17 — Canon Riders National, Santa Ana, Calif.
16-17 — Rockland County, Orangeburg, N. Y.
17 — Hickory Hill, Geneseo, N. Y.
17 — Harvard Saddle Club, Harvard, Neb.
17 — Fillmore County Club, Geneva, Neb.
17 — Bethlehem, Bethlehem, Conn.
17-22 — Missouri State Fair, Sedalia, Mo.
18-Sept. 1 — Pacific National Exhibition, Vancouver, B. C. Canada.
19-22 — Annapolis County Exhibition, Lawrencetown, N. S., Canada.
19-22 — Hamburg Fair, Hamburg, N. Y.
19-22 — State Fair of West Virginia, Lewisburg, W. Va.
20 — Gage County Club, Beatrice, Neb.
20-24 — Monterey County Fair, Monterey, Calif.
21-23 — Evansville Jr. League, Evansville, Ind.
21-23 — Pennsylvania Pony Breeders, Hershey, Pa.
21-27 — National, Toronto, Ont., Can.
22 — Hall County Fair, Grand Island, Neb.
22-23 — Coombs Fall Fair, Parksville, B. C., Canada
22-23 — Rockingham County Fair, Harrisonburg, Va.
22-23 — Sun-Times Lincoln Park, Chicago, Ill.
22-24 — Fairfield Co. Jr., Westport, Conn.
22-24 — Monmouth County, Oceanport, N. J.
22-29 — Ohio State Fair, Columbus, Ohio.
23 — Downingtown, Downingtown, Pa.
23 — Holland Charity, Holland, Mich.
23 — Western Pa. PHA Junior, Sewickley, Pa.
22-23 — St. Paul's Parish, Haymarket, Va.
23-24 — Deep Run Hunt Club, Richmond, Va.
23-24 — Indiana All-Arabian, Bourbon, Ind.
23-24 — Annual Pepperell Pony & Horse, Pepperell, Mass.
23-29 — Central Canada Exhibition, Ottawa, Can.
24 — Western New York PHA, Avon, N. Y.
24 — Bennington, Bennington, Vt.
24 — Talbot County, Easton, Md.
24-Sept. 2 — Minnesota State Fair, St. Paul, Minn.
24 — Brookville Junior, Brookville, N. Y.
25-26 — Dutchess County Fair, Rhinebeck, N. Y.
26-29 — Nova Scotia Provincial, Truro, N. S., Canada.
26-31 — Iowa State Fair, Des Moines, Iowa.
27 — Castle Park Amateur Show, Castle Park, Mich.
27-29 — San Fernando Valley Fair, Northridge, Calif.
27-Sept. 7 — California State Fair, Sacramento, Calif.
28-Sept. 1 — New York State Fair, Syracuse, N. Y.
29 — USET Benefit, Sears Estate, Hamilton, Mass.
29-30 — New Canaan Mounted Troop, New Canaan, Conn.
30 — Unionville, Unionville, Pa.
30 — Bedford County, Bedford, Va.
30-Sept. 1 — Warrenton Horse Show Ass'n, Warrenton, Va.
30-Sept. 1 — Quentin Riding Club Fall, Quentin, Pa.
30-Sept 6 — Oregon State Fair, Salem, Oregon.
31 — Goldens Bridge Hounds Colt & Young Hunter, Tilly Foster, N. Y.
31 — Young Entry Show, Metamora, Mich.
31 — Rice Farms Jr., Huntington, N. Y.
31 — Soulanges County, Que., Canada.
31-Sept. 1 — Myopia, Hamilton, Mass.
31-Sept. 1 — Okanagan Light, Kelowna, B. C., Canada.
31-Sept. 1 — North Dakota State Championship, Rugby, N. D.
31-Sept 5 — Indiana State Fair, Indianapolis, Ind.

SEPTEMBER

1 — Perth Fair, Perth, Ont., Can.
1 — North & South Saanich Agricultural Society, B. C., Can.
1 — Iron Bridge Hunt Jr. & Family, Burtonsville, Md.
1 — Rolling Hills Junior, Rolling Hills, Calif.
1 — Pony Club Show, Nashville, Tenn.
1 — Chester, Chester, N. J.
1 — Ludwig's Corner, Chester Co., Pa.
4-6 — North Shore, Stony Brook, N. Y.
5 — Central Fraser Valley Fairs Assoc., Abbotsford, B.C., Canada.
5-6 — Beamsville Fair, Ont., Can.
5-6 — Antelope Valley Fair, Lancaster, Calif.
5-7 — Chagrin Valley Hunt, Gates Mills, Ohio.
5-7 — Cowichan Exhibition, Duncan, B. C., Can.
6 — Greenwood Ruritan Club, Greenwood, Va.
6 — Moorestown, Moorestown, N. J.
6 — Rose Tree, Media, Pa.
6 — Spring Valley, New Vernon, N. J.
6 — Groton, Groton, Mass.
6 — Millbrook, Millbrook, N. Y.
6-7 — Dunham Woods, Wayne, Ill.
6-7 — Genesee Valley Breeders Assn. Colt, Geneseo, N. Y.
6-7 — Bull Run Hunt, Manassas, Va.
7 — Twin Brooks Jr. H.S. Assoc. Inc., Linglestown, Pa.
7 — Maryland PHA, Baldwin, Md.
7 — Hastings Saddle Club, Hastings, Neb.
7 — Pickering Pony, Chester Springs, Pa.
7 — Exchange Club of Easton Jr., Easton, Conn.
7 — Lawrence Farms, Mt. Kisco, N. Y.
8-13 — Kentucky State Fair, Louisville, Ky.
8-13 — Maryland State Fair, Timonium, Md.
8-13 — Western Fair, London, Ont., Can.
9-12 — Hants County Exhibition, Windsor, N. S., Can.
11-14 — Piping Rock, Locust Valley, N. Y.
12-13 — Dallas All-Arabian, Dallas, Texas.
12-13 — Aylmer Fair, Aylmer, Que., Can.
12-13 — Brampton Fair, Brampton, Ont., Can.
12-14 — Oglebay Park Saddle Club, Wheeling, W. Va.
12-14 — Richmond Horse Show & Fair Assoc., Richmond 19, Virginia.
12-14 — Brockton Fair, Brockton, Mass.
12-14 — Delaware County, Newtown Square, Pa.
13 — Tri-County Riding Club, Scottsville, Va.
13 — Stanford Convalescent Home, Atherton, Calif.
13 — Potomac Junior, Rockville, Md.
13-14 — Nebraska Horse Clubs Assoc. Jamboree, Grand Island, Nebraska.
13-14 — Westmoreland Hunt, Greensburg, Pa.
13-14 — Dunham Woods, Wayne, Ill.
13-14 — Nile Temple Mounted Patrol, Kirkland, Wash.
14 — Metropolitan Horseman's Assoc., Oakland, Calif.
14 — Lawn, Lawn, Pa.
14 — Richmond Riding & Driving Club, Richmond, B.C., Can.
14 — Suffolk Riding Club, Sayville, N. Y.
17 — Huronia, Coldwater, Ont., Can.
17-20 — Lindsay Central Exhibition, Lindsay, Ont., Can.
18-20 — Galt Fall Fair, Preston, Ont., Can.
18-21 — Utah State Fair, Salt Lake City, Utah.
18-21 — Eastern States, West Springfield, Mass.
19-21 — Lake Oswego Hunt, Portland, Oregon.
19-21 — Huntington Hospital Auxiliary Charity, Huntington, West Virginia.
19-27 — Ak-Sar-Ben Rodeo, Omaha, Nebraska.
20 — Middletown Rotary Club, Middletown, N. Y.
20-21 — Maple Ridge Equitation Centre, Hammond, B.C., Canada.
20-21 — Marlborough Hunt Club, Upper Marlboro, Md.
20-21 — Midwest Arabian, Milwaukee, Wis. (Tentative)
20-21 — Upper Darby, Media, Pa.
21 — Oregon Trail Riders, Hebron, Neb.
21 — Long Island PHA Jr., Huntington, N. Y.
25-27 — Barrie, Ont., Can.
26-27 — McLean, Greenway, Va.
26-27 — Cooper Hospital, Delaware Township, N. J.
26-28 — Westchester Country Club, Rye, N. Y.
27-28 — Lincoln Saddle Horse Club, Lincoln, Neb.
27-28 — Horse Guard, Avon, Conn.
27-28 — Santa Cruz County Fair, Watsonville, Calif.
28 — Liesse Hunt, Montreal, Que., Can.
28 — Hilltop, Devon, Pa.
28 — Blue Valley Wranglers, Fairbury, Neb.
28 — James River Hunt, Hampton, Va.
28 — Long Island Jr., Huntington, N. Y.
28 — Medfield Post VFW, Medfield, Mass
28 — Watchung Hunter, Summit, N. J.
29 — New Mexico State Fair Jr., Albuquerque, N. Mex.

OCTOBER

1 — New Mexico All Arabian, Albuquerque, N. Mex.
2-4 — Great Northern Exhibition, Collingwood, Ont., Can.
2-5 — Blue Ribbon, Santa Maria, Calif.
3-4 — Markham Fair, Ont., Can.
4 — Red Hook Student Aid, Red Hook, N. Y.
4 — Iroquois Hunt Club Fall, Lexington, Ky.
4-5 — Portuguese Bend National, Portuguese Bend, Calif.
4-5 — Central Ohio Saddle Club, Ashland, Ohio.
4-5 — All Arabian Fall (S. Cal.), Santa Barbara, Calif.
4-5 — Rockland County, Orangeburg, N. Y.
5 — Pocomoke, Pocomoke City, Md.
5 — Fox Valley Farms, Glen Mills, Pa.
5 — Harrison Fall, White Plains, N. Y.
8-11 — Norfolk County Fair, Simcoe, Ont., Can.
8-11 — Owen Sound, Ont., Can.
10-12 — Flintridge Riding Club Amateur, Pasadena, Calif.
10-12 — California Fall, Costa Mesa, Calif.
10-15 — Washington International, Washington, D. C.
11 — Brown-Lea Farms, Milliken, Ont., Can.
11-12 — Cerebral Palsy of Bergen Co., Paramus, N. J.
11-12 — St. Martin's, Metairie, La.
12 — Valley Forge, Valley Forge, Pa.
12 — Huntington Hospital, Huntington, N. Y.
12 — Lancaster Fall, Lancaster, Pa.
13 — Woodbridge, Ont., Can.
18-19 — Canyon Vaqueros, Pasadena, Calif.
18-25 — Pennsylvania National, Harrisburg, Pa.
18-26 — American Royal, Kansas City, Mo.
19 — Saddle Tree Farms, Bronxville, N. Y.
25 — Riders of the San Joaquin, Costa Mesa, Calif.
27-Nov. 1 — Ottawa Winter Fair, Ottawa, Can.
31-Nov. 9 — Grand National, San Francisco, Calif.

NOVEMBER

1 — Foxhollow Fall, Lenox, Mass.
1-8 — Maritime Winter Fair, Truro, N. S., Can.
2 — Riverview Stables, Denville, N. J.
4-11 — National, New York, N. Y.
8-9 — Palm Springs Arabian, Palm Springs, Calif.
14-22 — Royal Agricultural Winter Fair, Toronto, Can.
29-30 — Boulder Brook Fall, Scarsdale, N. Y.

DECEMBER

6-7 — Old Pueblo, Tucscon, Arizona.
28 — Secor Farms, White Plains, N. Y.

Hunter Trials

SEPTEMBER

6 — Goldens Bridge Jr. Hunter Trials, North Salem, N. Y.
6-7 — Horsemanship Club 2-Day Horse Trials, Montreal, Que., Canada.
12 — Radnor Hunt Hunter Trials, Malvern, Pa.
13 — Gem Lake Hunter Trials, Gem Lake, Minn.
13 — Montreal Hunt Hunter Trials, St. Andrews East, Que., Canada.
21 — Horsemanship Club Hunter Trials, Montreal, Que., Can.
21 — Hunter Trials, Hudson Heights, Que., Can.

OCTOBER

11 — Metamora Hunter Trials, Metamora, Mich.
11 — The Casanova Hunt Hunter Trials, Spring Hill Farm, Casanova, Va.
12 — Genesee Valley Hunt Horse Trials, Geneseo, N. Y.
18 — New England Hunter Trials, Groton, Mass.
18 — Old Chatham Hunt Hunter Trials, Old Chatham, N. Y.
26 — Goldens Bridge Hunter Pace & Hound Race, North Salem, N. Y.
Broadmoor Hotel Hunter Trials, Colorado Springs, Colo.

Hunt Meetings

OCTOBER

25 — Genesee Valley Hunt Race Meet, Geneseo, N. Y.

COMBINED TRAINING EVENTS 58

AUGUST
22-24 — Groton Hunt Complete Test for Hunters, Groton, Massachusetts.
29-31 — National Three-Day Trials, Wofford Cup, Colorado.

SEPTEMBER
6-7 — 7th Annual Two-Day Horse Trials, Senneville, Quebec, Canada.
13 — Greenwich One-Day Horse Trials, Conn.

OCTOBER
5 — Myopia Hunt One-Day Horse Trials, Mass. (Tentative)
12 — Genesee Hunt One-Day Horse Trials, N. Y. (Tentative)

Beagle Trials

NOVEMBER
2-4 — Gladstone Beagle Club Pack Trials, Gladstone, N. J.
6-9 — National Beagle Club Pack Trials, Aldie, Va.
11-16 — National Beagle Club Single Stakes, Aldie , Va.

Hound Shows

AUGUST
23 — Virginia Foxhound Show, Montpelier, Va.

SEPTEMBER
6 — Bryn Mawr Hound Show, Radnor, Pa.

Pony Clubs

AUGUST
6-8 — Northern Conn.-Upper Hudson Regional Rally, Litchfield, Conn.
8-16 — Pony Club Horsemanship Clinic, South Woodstock, Vt.

OCTOBER
11 — The Nashville Tennessean's One-Day Horse Trials, Nashville, Tenn.

DGWS Rating Centers

AUGUST
26-Sept 1 — Perry-Mansfield Camps, Steamboat Springs, Colorado.

Trail Rides

AUGUST
27-30 — G. M. H. A. Horse Week, 50 & 100 Mile Trail Rides, South Woodstock, Vt.

Sales Dates

AUGUST
4-5 — C.T.B.A. Selected Yearlings, Del Mar, Calif. (Fasig-Tipton Co.)
11-15 — 38th Annual Saratoga Yearling Sales, Saratoga Springs, N. Y. (Fasig-Tipton Co.)
16 — Race Horses, Saratoga Springs, N. Y. (Fasig-Tipton Company)

SEPTEMBER
22-23 — Garden State Yearling Sales, Camden, N. J. (Fasig-Tipton Co.)

OCTOBER
6-7 — Race Horses, Belmont Park, N.Y. (Fasig-Tipton Co.)
13 — C.T.B.A. Northern Yearling Sales, San Fransisco, Calif. (Fasig-Tipton Co.)
1958 Fall Yearling Sale, Lexington, Ky. (Breeders' Sales Co)

OCTOBER or NOVEMBER
1958 Fall Breeding Stock Sale, Lexington, Ky. (Breeders' Sales Co.)

FOREIGN EVENTS

Horse Shows

AUGUST
5-9 — Royal Dublin Society, Dublin, Ireland (F.E.I.)
14-31 — Ostend-Le Zoute, Belgium (F.E.I.)

SEPTEMBER
3-7 — Rotterdam, Holland (F.E.I.)

OCTOBER
7-11 — Horse of the Year Show, London, W. C. 1, England
18-25 — Harrisburg, U.S.A. (F.E.I.)

NOVEMBER
4-11 — New York, U.S.A. (F.E.I.)
14-22 — Toronto, Canada (F.E.I.)

DECEMBER
15-19 — Caracas, Venezuela-Central (F.E.I.)

Combined Training Three-Day Events

SEPTEMBER
4-6 — Harewood, England

OCTOBER
10-12 — Fontainebleau, France.

Racing & Steeplechasing

AUGUST
19-21 — York August Meeting, England.

SEPTEMBER
13 — Doncaster St. Leger, England.
17 — St. Leger, Ireland.
27 — Queen Elizabeth II Stakes, England.

OCTOBER
5 — Prix de l'Arc de Triomphe, France.
14 — Middle Park Stakes, England.

HORSE SHOWS

Continued from Page 21

CORRESPONDENT: Virginia Lucey.
PLACE: Litchfield, Conn.
TIME: July 6th.
JUDGES: Frank Hawkins, Col. John W. Morris, Michael L. Mikkolsen.
WORKING HUNTER CH: Warrenty, Church Hill Farm.
RES: Top Sword, Mr. and Mrs. Perry Davis.
JUMPER CH: Hilite, Jack Rockwell.
RES: High Tor, Stratford Farms.
SUMMARIES:

Local hack - 1. Friar Tuck, Naarden Farms; 2. Shoo-Fly, Bonnee Cheney; 3. Carousel, Deidre Cheney; 4. Roustabout, Joan Theophilos.

ASPCA horsemanship - 1. Karen Noble; 2. Sally Williams; 3. Barbara Lindsay; 4. Ed Minchin; 5. Joan Draper; 6. Jan Almirall.

Bridle path hack - 1. Susan's Joy, Susan Joy Byrne; 2. Cimber, Barbara Lindsay; 3. Rebel, Naarden Farm; 4. Friar Tuck.

Open working hunter - 1. Call Me Mister, Robert Chamberlain III; 2. Mexico, Richard Keller; 3. Kraftsman, Round Hill Stable; 4. Susan's Joy.

AHSA Medal - 1. Beth Iffland; 2. Joan Draper; 3. Ed Minchin; 4. Karen Noble; 5. Richard Keller; 6. Jan Almirall.

Open horsemanship - 1. Beth Iffland; 2. Barbara Lindsay; 3. Lucy Cullman; 4. Deidre Cheney; 5. Joan Theophilos; 6. Sally Tehan.

Open jumper - 1. Hilite, Jack Rockwell; 2. Moose, Stratford Farm; 3. Conde, Pierre Dauvergne; 4. Lincoln Square, Stratford Farms.

Lightweight working hunter - 1. Warrenty, Church Hill Farm; 2. Passport, Dr. and Mrs. Richard T. Gilyard; 3. Mexico, Richard Keller; 4. Mister Cricket, Karen Noble.

PHA jumper - 1. High Tor, Stratford Farms; 2. Lincoln Square; 3. Moose; 4. Hilite.

U. S. Pony Club - (12 and under) - 1. Joan Theophilos; 2. Virginia Burnham; 3. Maura Theophilos; 4. Laurel Ripley; 5. Alice Mack; 6. Paul Almirall (over 12) 1. Kathleen Brennan; 2. Lucy Cullman; 3. Jan Almirall; 4. Danne Ripley; 5. Didi d'Assern; 6. Terry Doyle.

Middle and heavyweight working hunter - 1. Kraftsman; 2. Top Sword, Mr. and Mrs. Perry Davis; 3. Lady Montrose, Mr. and Mrs. Sherman Haight, Jr.; 4. Call Me Mister.

Working hunter hack - 1. Warrenty; 2. Mexico; 3. Top Sword; 4. Claymore, Molly Schreuder.

Knockdown and out - 1. Mark, Helen Norcross; 2. High Tor; 3. Hilite; 4. Conde.

Road hack - 1. Misleading, Lucy Cullman; 2. Alcis, Beth Iffland; 3. Little Brown Jug, Church Hill Farm; 4. Tarry A While, Church Hill Farm.

Working hunter appointments - 1. Passport; 2. Top Sword; 3. Warrenty; 4. Lady Montrose.

Children's hack - (14.2 and under) - 1. Roustabout; 2. Mambo, Alice Mack; 3. Spookie, Laurel Ripley; 4. Donkey Dqst, Maura Theophilos. (over 14.2) - 1. Cimber, Barbara Lindsay; 2. Clear Sailing, Sally Williams; 3. Misleading; 4. Shoo-Fly.

Children's jumper - 1. Shoo-Fly; 2. Clear Sailing; 3. Climber; 4. Joka, Walter Mack.

Working hunter stake - 1. Top Sword; 2. Warrenty; 3. Kraftsman; 4. Passport.

Jumper stake - 1. Hilite; 2. Round Hill, Round Hill Stable; 3. High Tor; 4. Lincoln Square.

Having discontinued showing, I am offering for sale my three excellent show horses -

"JACKNIFE", 6 years old, 16.3, by "Bon Nuit-Lady Jack". Bright chestnut with two white stockings behind. A top show horse, conformation hunter champion of many shows. Green champion of Maryland 1956. Up to carrying a lot of weight.

"PRINCESS JACK", 5 years old, by "Majority Rule-Lady Jack", bay mare, 16.1 1/2. Green hunter champion of a number of shows in 1957 and Green Hunter Champion of Maryland 1957. Won a young hunter class at Devon last year and placed in every class she was in.

"SKY'S BRILLIANCE", bay gelding, 4 years old, by "Night Lark". Has been shown very little but has great promise of being a real show horse. Has a "terrific" jump.

These horses are absolutely sound. "Princess Jack" has a splint on left front leg that seems to be disappearing, and should soon be gone entirely. Am anxious to move these horses at once and are priced for quick sale.

CLAUDE W. OWEN
4545 Connecticut Avenue, Washington, D. C.
WOodley 6-5827 DEcatur 2-3862
Gardner Hallman - Spring 4-9851

The horses may be seen at Hallman's Barn in Burtonsville, Maryland, near Laurel

Maryland-Virginia Rally

Carina Malcolm and Jean Hebb

The Maryland-Virginia Regional Pony Club Rally was won by the Baltimore-Harford teams who scored a triple victory in winning the A, B and C divisions. In the C division where the competition was strongest with seven teams competing, Baltimore-Harford won by a very close margin of 7.3 over the newly formed and madly enthusiastic Orange County-Middleburg Pony Club.

The Rally was held at McDonough School, Pikesville, Md., July 3rd to 6th, with nine teams competing. There were to have been more, but unfortunately the number of Associates and B's decreased at the last minute owing to various casualties of horses and riders. In spite of oppressive heat and muddy footing, due to thunderstorms, the Rally was an interesting and exciting event for the participants.

It was both convenient and enjoyable that all the 35 riding competitors could be stabled together in the school's riding hall. Likewise the girls could live together in one dormitory and the boys in another. Also the school's swimming pool was much appreciated by both adults and children alike as relief from the sweltering heat.

Dressage

Thursday evening, after everyone's arrival, Colonel Paul Kendall, the Chief Judge, gave a talk on the Dressage event of the following day, so that the riders would know exactly what he was looking for. His emphasis was on harmony between horse and rider, "proud" impulsion in the horse's gaits, and precision in executing the movements.

The next morning when the 1958 "Z" Dressage Test was ridden, the Associates and B's were expected to show a higher degree of perfection. However they had trouble with stiffness and, though seemingly opposite, over-flexion, which resulted in the horses fighting their bits. Meanwhile a Baltimore-Harford C Team, who at the end of the Rally came out sixth, received the highest individual dressage scores with good, smooth performances.

Cross Country

In the morning of the second day, the Cross-Country Phase was held over a course of about five miles and nineteen jumps. The riders followed the usual pattern of roads and trails, jumping, then more roads and trails, with two stopping points where the horses were checked for condition. The fact that less than one-third of the riders received perfect scores indicates that the course was of an appropriate degree of difficulty.

The last jump, which was a steep bank, accounted for most of the disobediences. That afternoon, the written tests were given. These covered Fox Hunting, Horsemanship, and Veterinary knowledge. Helpers as well as riders took the tests, and the general concensus of opinion seemed to be that they wished they had all studied more!

Stadium Jumping

On the third and final morning the Stadium Jumping Phase was held. Although it counted less than the Dressage and Cross-Country it proved very important in clinching the scores. The course was an excellent and a varied one. It involved three changes of direction over nine jumps, including a pen, horizontal cross-bars, a liver pool, and a triple in-and-out with a spread fence for the second element. The greatest trouble was fairly equally divided between a bull's eye, a triple bar that was the second part of an in-and-out, and a red jump with petunias along the ground line. Though horsemanship was largely forgotten, determined control and obliging willingness by many mounts produced a number of good scores. The judges remarked that quite a few of the riders held their horse's heads too tightly and thus caused themselves a lot of trouble.

The program said that the event was "patterned after the Olympic Games except for the addition of certain dismounted phases", and that emphasis was "placed on the team as a whole rather than on individuals". Stable Management was one of these phases. After setting up their stables with some adult direction the teams set about their fight for cleanliness, neatness, and safety that would satisfy the stable judge, Miss Susan Powers. The points losses the first day, in some cases very heavy, inspired many energetic reforms! It was gratifying to see the Orange County-Middleburg's stables which earned bonus points for being so good.

The awards were presented by Mr. Scott and Mrs. Hebb who, along with Mrs. Ganse, gave so much time and energy towards producing a good Rally. It was thoroughly enjoyed and looked up to as a good, true test of both horse and rider. All the scores were extremely close and the ability represented was gratifying evidence of the continuing growth and importance of the five year old United States Pony Club organization.

PLACE: McDonogh School, Pikesville, Md.
TIME: July 3-6.
JUDGES: Col. Paul Kendall, Col. Norbert Manley, George Cole Scott, Miss Susan Powers.
WINNERS: Individual "A" and Associates-1. (355.5) Jack Vordemberge, Baltimore-Harford. 2. (348.5) Jack Horner, Baltimore-Harford.
"B" Teams - 1. (549) Baltimore-Harford. Team Members: Donald Hebb, Jr., (Capt.), Sally Ganse, Sibley Miller, Susan Cochran. 2. (544.7) Potomac. Team Members: Judy Hougen (Capt.), Pat Talbot, Dusty Cunningham.
"C" Teams - 1. (921.3) Baltimore-Harford. Team Members: Jon Gartrell (Capt.), Harriet Hebb, Linda Kardash, Peggy Koester, Susan Ortymski. 2. (914) Orange County-Middleburg. Team Members: Betsy Cox (Capt.), Ann C. Foster, Susan Booth, Dorothy Phillips, Nickie MacKenzie. 3. (870.3) Potomac. Team Members: Lynn Garrett (Capt.), Diane Smith, Robin Hughes, Peggy Dowd, Judy Bryant.

CANADIAN PONY SALE

A Welsh pony mare brought $2400 at auction on July 11th, at the sale of imported registered and grade ponies at Hilltop Farms, Peterborough, Ontario, Canada. 125 ponies were sold on the 11th with as many Shetlands and grades sold on the following day. Four such sales a year are planned. A. R.

PONY DIRECTORY

Illinois

CONNEMARA PONIES

Green Broken
Priced as Such

LE WA FARM
990 N. Waukegan Road
Lake Forest, Illinois
Phone: Lake Forest 256

New Jersey

SWING TREE PONIES

At Stud
Welsh
Ffawodden Llydan Staray
roan (1952) #2118 by Criban Victor 1775
out of Eryri Stalight by Eryri Revolt
Private Contract
FR 7-0290 Madison, N. J.
Good children's ponies for sale.

Virginia

CONNEMARA PONIES

Show, Hunting Ponies
and
Breeding Stock

Whitewood Stud
The Plains, Va.
Clearbrook 3-2676

New England Regional Pony Club Rally

Upper Valley Pony Club (So. Woodstock, Vermont) "C" Team and Norfolk Pony Club (Dover, Mass) "D" Team win Eastern New England Regional Rally at So. Woodstock, Vermont.

Held at the grounds of the Green Mountain Horse Association June 18th, 19th, and 20th, six Pony Clubs sent five "C" Teams and five "D" Teams to this Rally, with a total of 34 Pony Clubbers riding, accompanied by non riding Captains, Stable Helpers, and Adult Supervisors.

Ably directed by Regional Supervisor Nathaniel T. Clark, M.F.H., of Dover, Mass., the Dressage and Stadium Jumping Phases were judged by H.L.M. Van Schaik and Captain T. Fred Marsman, with Pony Club Associate Members Frederica Maher and Stephen Dyke assisting Mr. Clark in the overall judging.

All of the Pony Club participants were housed in the Woodstock Country School, edging the grounds of the Green Mountain Horse Association, through the generous cooperation of Head Master David Bailey, with the overflow of adults putting up at local Country Inns.

Upper Valley Pony Club "C" Team, winners N. E. Regional Pony Club Rally - (L. to r.): Jennifer Smith, Kathy Hall, Frances Menning and Sunny Snite. (Aubrey P. Janion Photo)

Dressage

The Dressage Test the first day saw the Upper Valley "C" Team get off to a head start, scoring a total of 165, followed by Norfolk, (Dover, Mass) Musketaquid (Concord, Mass.), North Shore (Hamilton, Mass.) and Penobscot (Old Town, Maine) in that order, while in the "D" competition the Upper Valley #2 "D" Team scored 137, followed by Penobscot with 136, Upper Valley #1 Team with 96, Montpelier, Vt. with 75, and Norfolk with 71.

The afternoon of the Dressage Test Day all hands, both competitors and spectators, walked the Cross Country Course, an up and down hill affair offering spectacular views of Vermont and New Hampshire country-side while one's breath was being regained. Following this fairly rigorous workout, a swim at the Maher's in Windsor was very much in order, and then a picnic supper and to bed.

The morning of the Cross Country Test was clear, cool for the horses - and for the nervous parents! All went well - there were no mishaps, very few refusals, and an exhilarating trip cross country for all riders. The course was approximately 4000 yards long, the time allowance 12 minutes which proved ample, even over the fairly rough terrain.

Cross Country Course

Twelve obstacles were encountered on the "C" Team course - a natural brush, post and rail, stone wall, pile of old tree stumps, trakehner, two more walls, a long gallop up and across an open hillside with a sharp right turn into a wall, a sand slide (a first for many of these children but NO refusals or falls here), drop over another wall, coop, wall, and gallop in to the finish which was at the starting point. The Musketaquid "C" Team earned the highest score on this Cross Country Phase, very closely followed by Penobscot, Upper Valley, North Shore, and Norfolk.

The "D's" rode their Cross Country Test as a group, under the watchful eyes of the overall Judges, and were scored on their general horsemanship and control shown. Here Norfolk was out in front, trailed by Montpelier, Upper Valley #2 Team, Upper Valley #1 Team, and Penobscot.

When the last horse completed the Cross Country Course, everyone breathed a sigh of relief and went off for a swim - following lunch and the written Tests - as guests of Dr. and Mrs. Earle Johnson in South Woodstock.

Stadium Jumping

Friday - the final day - the Stadium Jumping took place over a well laid out course at the G.M.H.A. grounds. The "C" Teams were asked to negotiate a course consisting of a single oxer with brush, coop with rail on top, road closed sign, white gate, double in and out over a white post and rail followed by a post and rail spread, then a hog back, coop, ditch with rail on the far side, and rails over painted barrels.

This was a figure 8 course with one more half circle to the left; and the in and out was on a slight up grade requiring a great deal of implusion.

The "C" Teams for the most part did very well - Upper Valley again on top, then Mustetaquid, Penobscot, North Shore, and Norfolk.

The same course was jumped by the "D's", but all of the obstacles were lowered to approximately 2 ft., and there was no time allowance, as these "D" Riders were judged only on their horsemanship, not on jumping faults.

These "D" Teams had a fair amount of trouble in controlling their ponies over the course, and maintaining sufficient collection and forward impulse to prevent refusals. However, it was good experience, and they all had a lot of fun trying. The Upper Valley #2 Team won this, over Upper Valley #1, Norfolk, Montpelier and Penobscot in that sequence.

This was the first time a Regional Rally has been held in Woodstock, or for that matter in Vermont, and all of the spectators who were privileged to be present during the three days of sporting and friendly competition were tremendously impressed by these Pony Club Children. No complaining - consideration for others always in evidence - in there pitching every minute - a wonderful example to all of us and a credit to the Pony Club movement in this country.

When all of these scores were compiled, including the written test scores and the important Stable Management phase which counted along with Cross Country, the most, the following results were announced by Mr. Clark.

SUMMARIES:

C-Team - 1. Upper Valley Pony Club, S. Woodstock, Vt.; Kathryn Hall, Sunny Snite, Frances Menning, Jennifer Smith. Dressage, 165; Cross Country 293; Stadium Jumping, 170; Written Test, 223; Stable Mgmt., 184.45. Total, 1035.45.

2. North Shore, Hamilton, Mass.: Eliza Winter, Marianne Felton, Susan Off, Ruth Ayer, Phyllis Leland. 78.5; 275; 92; 230; 210.1; Total, 885.60.

3. Penobscot, Old Town, Maine: Alison Duckett, Patsy Prescott, Marshall Gray, Harry Swanson. 69.5; 300; 100; 239; 167.3; Total,875.80.

4. Musketaquid, Concord, Mass: Otto Koch, Elsie Wright, Susan Perry, Deborah Gardner, Andrea Morgan. 100; 303;

Continued on Page 26

Continued from Page 25

123; 114; 108.8; Total, 748.8.

5. Norfolk, Dover, Mass: Sandra Butterfield, Terry Cunningham, Jill Morrissey, Debbie Gleason, Karen Paulsen. 118.5; 260; 66; 135; 147.8; Total, 727.3.

D Team - 1. Norfolk, Dover, Mass: Diana Powers, Penny Crittenden, Carol Lyman, David Lewis, Rennie Clark. 71; 290; 74.5; 248; 219.95; Total, 903.45.

2. Upper Valley, Team II, So. Woodstock, Vt.: Brooke Giddings, Diana Lamb, Susan Yeomans, Lauraday Yeomans. 137; 246; 93; 231; 158.8; Total, 865.80.

3. Upperv Valley, Team 1, So. Woodstock, Vt.: William Hall, Jr., Dorna Bewley, Nancy Clough, Joan Whitney, Lee Hilts. 96; 223; 77; 248; 183.8; Total 827.80.

4. Penobscot, Old Town, Maine: Meriel Duckett, Susan Rice, Carol Inforati, Larry Sellen. 136; 213; 26; 266; 166.95; Total, 807.95.

5. Montpelier, Vermont: Terry Ricker, Nancy Martin, Deborah Skeels, Sarah Smith. 75; 268; 44; 203; 103.95; Tptal, 693.95.

Atlanta Wins Ala-Ga Regional Rally

The Atlanta Pony Club won the honor of representing its region when the Birmingham Pony Club was host to the 3d Ala-Ga Regional Rally June 25-26-27 at Vestavia Country Club. The scene was set high in the mountains near Birmingham. Spectators at the first morning's dressage event looked down from the stable lounge on the dressage ring, and out over the brow of the mountain to a view that competed in interest with the dressage test itself. Other events were equally colorful, and the cross country course drew highest praise from all who saw it. Mel Casler, D. C. of Birmingham PC, designed and constructed it.

That the dressage test provided close competition is attested by scores from the National Dressage Judge Mrs. Sarah Wason of Chicago. The top four riders were separated by only one point. Montgomery, with its team of 13 year olds, won the phase by 4 points with a score of 338. Following Atlanta's second, was Birmingham with 321, and Cahaba with 320.

The written test was held on the afternoon of the first day in the comfortable lounge of the Vestavia Club. The test was generally, conceded to be tough but fair. Out of a possible 100, scores ranged from the 60's to the very low 90's. All scores, including helper, counted and Cahaba's 425 gross points put her into the lead position, altho not known at the time since papers had not yet been graded.

Cross country opened the next morning in a driving rain. Most competitors wore rain coats but judges and officials, almost all of whom were mounted, had left the stables much earlier, and were drenched. Judge Tom Wason was complimentary of the children's sensible pace and steady riding. In spite of the rain, and the stiff but jumpable course, 3 teams turned in perfect scores. They were Atlanta-1, Birmingham-1, and Montgomery.

Stadium jumping saw Atlanta - 1 and Cahaba - 1 both rack up perfect rounds for a total of 360 points each. Birmingham - 1 was in 2d place, with 348 points, and Montgomery 3rd with 337.

Stable Management was won by Birmingham - 1 with a total of 297 points, and this phase proved to be one of the most interesting in the competition. Penalties varied from a stout 10 points for careless leading in allowing a kicking scrap, to many single-point penalties for small particles of dirt in those hard-to-clean places. The center of attention in stable management was the Penalty Point Blackboard where penalties, whom they were levied against with the reasons, were posted. As the competition waxed keen pony clubbers and adults alike kept a close eye on the Penalty Board. Carol DeArmon was awarded the best helper ribbon for her work with Cahaba - 1.

Special mention goes to the Rally's mascot - 3-month-old Kedarabi, the Arabian daughter of Kedara who competed on the Birmingham team. She was a bit young to attend a regional rally but was the undisputed favorite of all the children and handled herself with considerable decorum until mama left her. Helper Mary Edson had to filly-sit right in the stall at those times.

The rally was concluded by a banquet with 108 PCers and interested adults in attendance. Regional Supervisor Howard Morris was toastmaster and praised the children for the able riding, the considerable knowledge and, most of all, the friendly spirit all children displayed in competition. A spirit perhaps best described by the remark one young competitor made during stadium jumping. She was audibly encouraging an opposing team member over every stadium jump. An amused adult standing nearby asked why since the boy was not on her team. "But he is a pony clubber, and I just had to help" was the answer. H. M.

SUMMARIES:

Atlanta Pony Club Team No 1 - 2292; Ann Stevens; Del Jones, Buster Stevens, Chris Jessic, Diana Huxford, Helper.

2. Birmingham Pony Club Team No. 1 - 2253 1/4: John Godschmid, Penny Robinson, Ann Turner, Mary Ann Blackburn, Mary Edson, Helper.

3. Cahaba Pony Club Team No. 1 - 2213: Pam Andrews, Tippy Williams, Ann Windham, Nancy Reeves, Carol DeArmon, Helper.

4. Montgomery Pony Club Team - 2212: Wendy Morris, Madeleine Ingalls, Suzanne Post, Jim Paterson, Peter Meyer, Helper.

Other Teams Competing - 1. Cahaba Pony Club Team No. 2: Johnny Johnston, Fran McClure, Claire Williamson, Anne Walker, Jackie Curry, Helper.

2. Atlanta: Pat Hames, Chris O'Shea, Sandy Beauchamp, Helper.

3. Birmingham Team: Lula Merrill, Warner Shook, Judy Griffin, Caroline Sparks, Helper.

Associate rider competing individually - Janie Jones of Cahaba.

Franklin

Ann Magli, 12, led winners in the afternoon hack and horsemanship program, she won balanced seat equitation for riders not over 12. Then on Stagey, topped Thoroughbred hacks.

With $1 and 50¢ entry fees $86 was raised for the U. S. Equestrian Team, Inc. Twenty-two competed in equitation not over 12, and 17 in the division for 13-18. M. L. W.

CORRESPONDENT: M. Lindsley Warden.
PLACE: Franklin, Tenn.
TIME: July 4th.
JUDGE: Alan Dufton.
SUMMARIES:

Hacks, over 58 inches - 1. Powder Horn, Albert J. Wheeler, Jr.; 2. Stagey, Mrs. W. C. Magli; 3. Al-Abab, Doris Templeton; 4. Play Girl, Polly Peach.

Thoroughbred hacks - 1. Stagey; 2. Ebony Imp, Mary Vance Noel; 3. Al-Abab; 4. Prosperous Aera, Cecilie Puryear.

Pony hacks, not over 52 inches - 1. Foxy Paws; Holly Anderson; 2. Topper, Joy Yearwood; 2. Snow Chief, Jo Anne Pierce; 4. Wendy, Linda Smith.

Pony hacks, 52-58 inches - 1. Mighty Mite, Cheryl Sherling; 2. My Fair Lady, Kitty Davis; 3. Fire Lady, Vicki Null; 4. Cindy, Martha Leake.

Balanced seat equitation, not over 12 - 1. Ann Magli; 2. Vicki Null; 3. Martha Leake; 4. Kitty Davis; 5. Margaret Sharp.

Balanced seat equitation, 13-18 - 1. Noel Anderson; 2. Mary Vance Noel; 3. Gayle Lee; 4. Cheryl Sherling; 5. Polly Peach.

Hunters, not over 18 - 1. Bubble, Joy Yearwood; 2. Stagey, Ann Magli; 3. Fraulein; 4. Jericho, Lattie Noel.

Miss Patty Daly, winner Beginners' Horsemanship over fences, open only to junior members of Grosse Pointe Hunt Club. (Carl Klein Photo)

POLO

Brandywine Polo

Bill Philips

On Sunday June 15, Brandywine scored in every period to lap the All-Stars, 11-5. Ray Harrington and Dr. J. A. Torello maced 5 and 4 goals apiece for the winners while Ted James registered 3 markers for the Stars. Roy Barry, Jr., visiting Brandywine with his veteran high-goaler father, umpired the match on the outdoor field.

Brandywine	All-Stars
1. J. Torello	D Calder
2. F. Fortugno	T. James
3. R. Harrington	H. Williams
4. E. King, Sr.	E. Stewart

Brandywine	1	3	2	2	2	1	11
All-Stars	0	1	0	2	1	1	5

Scoring: Brandywine - Torello 4, Fortugno 1, Harrington 5, King 1. All-Stars - Calder 1, James 3, Williams 1.

Umpire - Roy Barry, Jr.

On Sunday, June 22 a 4-goal rally in the final chukker enabled the U. S. Intercollegiate International polo team to topple Brandywine, 9-5, in a benefit match for the Salesianum School Building Fund. In the fifth period Dick Riemenschneider converted his second 60 yd. penalty shot to knot the count at 3-3, for the collegians. Another tally by Riemenschneider on three hits and a ride from the following lineup broke the tie and from then on the hard riding college quartet was never headed. They are now competing in matches in England where they have won 3 of 4 matches. Their latest triumph was on Sunday July 13 when they defeated the Windsor team on its home grounds in Windsor Great Park 5-1.

Brandywine	USII
1. E. King, Jr.	G. Weymouth
2. N. Taylor	P. Baldwin
3. R. Harrington	R. Riemenschneider
4. E. King, Sr.	S. Woolaway

Brandywine	2	0	0	1	1	1	5
USII	0	1	1	0	3	4	9

Scoring: Brandywine - Taylor 1, Harrington 3, King, Sr. 1. USII - Weymouth 1, Baldwin 3, Riemenschneider 4, Woolaway 1.

Umpire - Albert G. S. Stewart.

On Wednesday, June 25, Brandywine scored 4 goals in each half to down Huntington, 8-4, in the doubleheader feature match. Brilliant defensive action by Norm Taylor and Ray Harrington aborted numerous scoring threats by the New Yorkers who forced the hard riding pace till the final bell. In the 8 p.m. opener Harley Williams set a new scoring record with 11 goals to pace Merchantville's, 16-11, win over the Oxford Royals. Ted James led the Royals with 6 markers.

Brandywine	Huntington
1. P. King	K. Rosche
2. R. Harrington	V. Rizzo
3. N. Taylor	D. Rizzo

Brandywine	3	1	3	1	8
Huntington	0	1	0	3	4

Scoring: Brandywine - King 3, Harrington 2, Taylor 3. Huntington - Rosche 2, V. Rizzo 2.

Umpire: Everett King, Sr.

In Sunday's outdoor field match on June 29, Merchantville drubbed Avondale, 9-1. Norm Taylor accounted for the losers lone tally in the third period.

Avondale	Merchantville
1. J. Torello	P. King
2. T. James	E. King, Jr.
3. N. Taylor	H. Williams
4. H. Fair	E. Stewart

Avondale	0	0	1	0	0	0	1
Merchantville	0	2	2	1	1	3	9

Scoring: Merchantville - P. King 2, E. King, Jr. 3, Williams 3, Stewart 1. Avondale - Taylor 1.

Umpire - E. King, Sr.

U.S.TEAM IN ENGLAND. U. S. Intercollegiate International polo team (l. to r.): George Weymouth, captain, former captain of Yale varsity, president of Brandywine Polo Club, from Wilmington, Delaware; Peter Baldwin, Cornell varsity squad member from Maui, Hawaii; Dick Riemenschneider, former University of Virginia captain from Milwaukee, Wis.; Stanley Woolaway, Captain-elect of Cornell varsity from Maui, Hawaii. This is the first American polo team to visit England since the International Invitation Tournament at the time of the coronation of Queen Elizabeth II in 1953, and the first team of American university players to compete in England since before the war. (Brooks Studio)

Long Island Polo

Deane McGowan

The Old Westbury Polo team defeated Brookville, 7-4, July 13 at the State Park Field. Johnny Gayer sparked the victors' offense with four goals.

Archie Young, playing at No. 3 for Old Westbury, scored twice for the winners while Tommy Hitchcock Jr., tallied once.

Arthur Norden, No. 1 for Brookville, and Steve Kaye, each with two goals accounted for all of the losers' goals.

Old Westbury	Brookville
1. T. Hitchcock Jr.	A. Norden
2. J. Gayer	S. Kaye
3. A. Young	L. Miller
4. W. Stoothoff	F. Zeller

Old Westbury	1	1	1	1	2	1	7
Brookville	0	1	1	1	0	1	4

Scoring - Old Westbury: Hitchcock, Gayer 4, Young 2. Brookville: Norden 2, Kaye 2.

Referee - W. Scanlon.

POLO
at
Potomac, Maryland
Friday Night - 9 P.M., DST
General Admission - 90¢
For information call
MEtropolitan 8-2000

CLASSIFIEDS

All requests for insertions should be sent to the Advertising Office, Middleburg, Va. Minimum charge per insertion: $4.00; 25c per word up to 35 words; 20c all additional words. Add $1.50 if name is withheld and answers are to be cleared through The Chronicle. No classifieds accepted after Wednesday week preceding publication. Reply in confidence to box number. To prevent a reply to a box number reaching someone for whom it is not intended, readers may use the following service: Enclose your sealed reply in another envelope to the Advertising Manager, and add a list of individuals or companies to whom your letter should not be forwarded. If the box number is on the list, your letter will be destroyed.

FOR SALE

Horses

Swamp Fox, halfbred, open show jumping gelding, breedy, lightweight hunter type, good bone, legs, 15.3 hands, attractive, coloured golden chestnut, four white legs, stylish, clever, free mover, six years; ideal for ladies, teenagers. Hunter, halfbred bay mare, hunted twelve times this year, strong breedy weight carrier, good type, good bone, legs, 16 hands, five years, good manners, for pleasure, private country estate use. Hunting prospect, halfbred heavyweight black gelding, upstanding strong weightcarrier, good type, good bone, legs, 16.2 hands, five years, broken by lady, good manners, for ideal hunter, pleasure, private estate use. Halfbred middleweight black coloured mare, breedy, upstanding hunter, saddle type, real show and hunting prospect, rising three years, same has at foot perfect saddle quality type two-month-old filly by noted Thoroughbred sire; bred back for 1959 to same sire. Real outstanding halfbred bay mare, middleweight, show and ladies' hunter prospect, beautiful show quality saddle type, five years, 16 hands. All above guaranteed perfect, sound, condition as advertised. Under value price, your choice $500 each. Railway shipments well cared for. Three matched English forward jumping saddles, standard size, new complete condition with super quality fittings separate. $125 each. F. Bulmer, 6255 Cote de Liesse Road, Dorval, Quebec, Canada. Phone: Melrose 1-5106. 1t chg

Lightweight Champion, 8 year-old, by Blue Yank, winner of many championships Toronto Royal, all large Canadian shows, 16.2 1/2, dark chestnut, ready to hunt or show, top ladies' horse. Two Thoroughbreds, 3 and 4 years old, also big breedy grey mare with foal, outstanding type broodmare, sister to Volcoes Dartmore, New Jersey Champion, W. Stewart Houlding, R. R. 2, Guelph, Ontario, Canada. Phone: Taylor 2-9829. 1t pd

Hunters and jumpers for sale. Several excellent open jumpers, can win in any company. Also a few green jumpers that show great promise. There are 2 green working hunters, 1 green conformation hunter, and 3 field hunters. Come see, come try, come buy. Briarwood Farm, Johnny Lorenz, Knox Ave. and Gent Rd., Cockeysville, Md. Phone: VAlley 3-6263. 8-1-2t chg

Tara's Theme - ch.mare, 15.3 hands, 8 years old. Rider has outgrown, top junior horse, hunted four seasons by a junior. Shown successfully throughout Va., also Devon, Harrisburg and the Garden. Beautifully schooled in Dressage, Stadium Jumping for the USET Medal Class and rider has qualified for the finals at the National Horse Show this year. Has competed successfully in one and two-day horse trials. Contact Marcia McCardle, McLean, Va. Phone: JAckson 7-0816. 8-1-2t chg

Seven-year-old bay gelding with black points. Has been hunted one season with Cheshire and has been shown successfully. He is 16.1, quiet and moves beautifully. He is by Eternal Peace out of Joan's Own. Call Parksburg, Pa., 448-R2. 1t chg

Ponies

Purebred Registered Welsh Ponies - four top weanling colts - very best bloodlines - for delivery in September. Also, bred fillies and mares. Crefeld Farm, Plymouth Meeting, Pa. 7-18-3t chg

Farnley Chive. Good looking bay mare by Farnley Gremlin out of Farnley Broccoli. Five years old, 13 hands (showing small), good hack, excellent jumper, nice snaffle mouth. Contact Mrs. M. Kenneth Taylor, P. O. Box 101, Hampton, Virginia. Phone: Hampton 3-5696. 7-25-2t chg

Saucy Sue, aged, 14.2, spotted. One of top show and hunt ponies in country. Can't be beaten for manners, and excellent for starting young rider to jump, show and hunt. Price $1200. Call Mr. Frank Quinn for appointment at Doylestown, Pa. Fillmore 8-2321. 8-1-3t chg

Puppies

Basset puppies. A.K.C. Show prospects; excellent hunters. Reasonable. Stud service. Frederick Smyth, New Preston, Connecticut. 1t pd

Collies: champion blood lines (CH. Cadet of Noranda, INTER CH. Kenmont Sheyne). Born May, 1958. Immunized. Females. Graceful, gentle, healthy. No pet is more responsive. Phone: Chestertown, Md. 847-J. Marian Grieb. 8-1-2t chg

Trailers

Hartman- the greatest name in horse trailers. The most modern in design, the most rugged in construction. Roland E. Scarff, R. D. 1, Box 86-A, Bel Air, Md. Phone 1341. 4-25-eow tf chg

WANTED

Pony

Outstanding large pony, preferably with top show ring record, but will consider prospect. Donald Callar, Box 306, Alexandria, Va. 8-1-2t eow chg

Help

The Junior Essex Troop has an opening for a man to work in the stable and assist the Director of Horsemanship. Horse Cavalry background desirable. Cottage available. For full details - write Junior Essex Troop, Pleasant Valley Way, West Orange, N. J. 8-1-3t chg

Position

Horsewoman, experienced farm manager, stable manager, breaking yearlings, stable records, desires position on Thoroughbred farm or with racing stable. Box LB, The Chronicle, Middleburg, Va. 1t chg

Top all-around horseman is now available for job only because present operation is being discontinued. Can teach riding, break and train colts, show hunters and jumpers as well as take complete charge of broodmares, foals and stallions. Can furnish excellent references including last employer. Box GB, The Chronicle, Middleburg, Va. 1t chg

Young man desires job in charge of hunter or Thoroughbred stable. Experienced in both. Box GA, The Chronicle, Middleburg, Va. 1t chg

To Rent

Would like to rent a small cottage furnished in the country with a barn where I could keep my two horses or I would like to board my two retired horses for a year or more. Box LM, The Chronicle, Middleburg, Va. 7-25-2t chg

Horses to Board

Nine (9) large paddocks - Airy box stalls - Facilities for studs. Competent trained help. Veterinary available at all times. Fox Corner Farms, James J. Fallon, Manager, Millbrook, N. Y. Telephone: Millbrook 3605. 11-22-tf chg

MISCELLANEOUS

Pony Sale

PONY SALE, September 12, 1958. Welsh, Shetland, Crossbred ponies, all types and ages. Timonium Fairgrounds, Maryland. For catalogue write Maryland Pony Breeders, Inc., Box 175, Olney Farm, Joppa, Md. 8-1-3t-eow chg

Travel

Air. Ships, Tours. Hotels. Cars. Northern Virginia Travel Service, Leesburg, Spring 7-1248. Robert Stevens, Cornelia Presnikoff. 8-2t-em-tf chg

CLASSIFIEDS

For What You Need

Miss Susie Davidson on POPPY, winner of the $1,000.00 Working Hunter Stake at Lake Forest Horse Show. (June Fallaw)

Letters To The Editor

Continued from Page 2

F. E. I. Decisions

Dear Sir:

This Association has received the following decisions from the Federation Equestre Internationale made by the International Olympic Committee at its recent meeting in Tokyo:

Three Day Event. Individual and Teams classifications; four riders per nation taking part in the Event, the three best scores being taken into account for the teams classification.

Olympic Grand Prix Jumping Competition. Two rounds; individual and teams classification; three riders per nation.

Grand Prix de Dressage. Individual classification only; two riders per nation.

Each rider, in each event, has the right to enter two horses, but only one of them is allowed to take part in the competition.

A medal will be awarded to the individual winners and to the winning team, but, as for the gymnastics, only a diploma will be awarded to the members of the team.

Sincerely,
Albert E. Hart, Jr.
Secretary

Jumper Stock Interest

Dear Sir:

The Chronicle is tops and we enjoy every issue. Try and get someone to do a piece on overseas jumpers. We'd like to know more about Hanover breed etc., also any use being made of Cleveland Bays as cross with Thoroughbreds for jumper stock. Also what about the stock being used by the Italians and others at Aachen?

By the way, the Morgan people have a wonderful gray jumper, Warpat Sam, probably a throwback of some sort... but he's a lulu. Why not cover him sometime. I personally think Morgans make very good lightweight jumpers. It's just that they never get a chance to show their gameness and willingness.

Cordially yours,
George B. Russell

25 W 8th Street
New York City 11.

Steeplechasing

Continued from Page 7

negating Great Tom's thrust. From the far turn to the wire the only question remaining in the viewer's thoughts was: "Would Mielaison jump each of the remaining two hurdles safely?" And as Hartack and Mielaison spurted to the wire, a spontaneous ovation greeted the winning team. This tribute to Hartack may have surpassed any previously bestowed upon him, and, certainly, Hartack responded with perhaps an unprecedented display of joy and gratification. This daring young athlete had taken on a self-nurtured challenge and displayed his inherent championship form in a competition in which he was a novice. Indeed, steeplechase rules granted Hartack with a 10-pound allowance in consideration of his status as a jump rider.

Would Bill attempt another ride over hurdles?

"I'd like to do it again," Bill answered. "And I may." The occasion might well be the $22,000 Midsummer Hurdle Handicap on Thursday, July 31.

Holding court in the jockey quarters after the race, Bill told reporters, "It was a greater thrill than winning the Kentucky Derby."

Bill later said that the credit for the victory was Mielaison's. "He jumped beautifully and rated well, which would have aided any jockey." However, some of the hurdle riders noted that Mielaison, a 7-year-old son of Platter from Miel, had never come on again after having been displaced for the lead.

Further, Hartack credited Hobales and Smithwick for valued assistance in the pre-race briefing on the handling of a jumper in competition.

Hartack gave his winning rider's fees of $300 to Hobales. "I wasn't in this for the money," he said.

For the record, Mielaison paid $10 straight and ran the distance in 3:27, well off Neji's course record of 3:15 1/5 set earlier this meeting. Mielaison's winning margin was four and a half lengths. Rotal had three-quarters of a length on Great Tom.

Historically, the Champions Purse was significant for the reason that for the first time, the leading flat and steeplechase riders were meeting in a given event.

Fairfax Wins

Meeting unexpected opposition from a first-time-over-hurdles horse, Llangollen Farm's Babbling Brook, Mrs. George H. Bostwick's Fairfax was driven frantically by James H. Walker to win by a head. Ten maidens, 4 years old and upward, contested the about one mile and three-quarters event on July 21, as Monmouth Park entered the second half of its between the flags program. Fairfax, a 4-year-old homebred gelding by Prince Simon or Mr. Trouble from Flag of Truce by *Chal-

Continued on Page 32

CUSTOM BUILT BY
Dehner of Omaha

The ultimate in fine bootery. Supreme Comfort, Style and Perfection in a customed, fully leather lined Fox Hunt Boot.

Any type boot made to order. Write to your DEHNER agent for leather swatches and catalogue.

THE
DEHNER CO., INC.
2059 Farnam St. Omaha, Nebr.

KEENELAND SUMMARIES

Continued from Page 6

CONSIGNED BY PRESTON MADDEN

Ch.c., by *Moondust-My Cinderella, Mighty Story; Auburn Farm 6,000
B.c., by *Bernborough-Weathering, *Bull Dog; Buddah Stable 9,000

CONSIGNED BY MEREWORTH FARM
(Mrs. F. W. Gillet-W. J. Salmon, Jr.)

B.c., by Johns Joy-Lady's Delight, War Jeep; E. Constantin, Jr. 10,000
Ch.f., by Sun Again-M'Dearsy, *Hairan; Auburn Farm 3,500
Ch.f., by Native Dancer-*Misdemeanour, Court Martial; Tommy Gentry (Agent) 8,500
B.f., by Ponder-Riant, Roman; H. P. Wilson 9,000
Ch.c., by Phalanx-Santa Roseanna, Rosemont; H. P. Wilson 7,200
Ch.c., by Sunglow-Snow Air, Ariel; John Stelle 4,800
Br.c., by Menow-Social Side, Roman; Peter Fuller . . 8,000
B.f., by *Our Babu-War Swept, Man o'War; H. P. Wilson 5,500
B.c., by Sub Fleet-*Adversaria, Albacea; Peter Fuller 7,500
B.f., by Dark Star-*Alpenstock III, Apelle; H. P. Wilson 5,700
B.c., by The Doge-Bidseven, Grand Slam; O. C. Rasch (agt.) 7,500
B.f., by Eight Thirty-Canina, *Bull Dog; H. P. Wilson 42,000
Br.f., by Mark-Ye-Well-Cheboygan, Count Gallahad; Peter Fuller 4,500
B.f., by Crafty Admiral-Fleet West, *Strolling Player; J. H. Clark 3,900

CONSIGNED BY J. LOUIS O'CONNOR

Mr. Rice Rider, b.c., by Revoked-La Corredora, Little Beans; Mrs. W. Thorn Kissel 18,500

CONSIGNED BY RENO B. RENFREW

Br.f., by War Admiral-Level Sands, *Mahmoud; Rokeby Stable 17,000
B.f., by Spy Song-Dada, By Jimminy; H. P. Wilson . . 4,500
Ch.f., by Spy Song-Flying Lee, Pennant; Sunny Blue Farm 7,300
B.f., by Revoked-Hastily Yours, John P. Grier; H. P. Wilson 8,500

CONSIGNED BY L. SIMPSON, JR.-C. A. ASBURY

B.f., by Intent-Lad's Gal, Count Gallahad; Mrs. Milton Erlanger 6,500

CONSIGNED BY JAMES V. TIGANI

Dk.b.c., by Curandero-Arabian Queen, *Mahmoud; Auburn Farm 6,000

CONSIGNED BY WHITE OAKS FARM
(Mildred W. Woolwine)

B.f., by Helioscope-Zig Away, *Goya II; Ethel Haffa 10,500
Blk.f., by Polynesian-*Chantress, Hyperion; H. P. Wilson 32,000
TOTAL - 50 head, $497,600; average, $9,952.

TUESDAY NIGHT

CONSIGNED BY CHARLES A. ASBURY-SON

B.c., by Revoked-Peribrook, Brookfield; W. M. Wickham 8,000
Blk.c., by Intent-Smart Trick, *Cohort; Jaclyn Stable 13,000
B.f., by Intent-Fake's Gal, Chance Shot; Jacnot Farm 7,000
Ch.f., by Greek Song-I Tops, Brookfield; Henry Forrest 3,500

CONSIGNED BY CHARLTON CLAY

B.f., by Hill Prince-Boldness, *Mahmoud; R. E. Harrison 7,000

CONSIGNED BY IRA DRYMON

Ch.c., by Helioscope-Salaza, Pilate; E. Lowrance . . . 6,500
Ch.f., by Spy Song-Bayrose, *Sir Gallahad III; R. G. Kercheval (agent) 11,000
Gr.f., by Royal Note-Beadah, *Djeddah; E. W. Bradley 10,200
Br.c., by Crafty Admiral-Eternal Ana, Eternal Bull; Sunny Blue Farm 7,000

CONSIGNED BY FOREST RETREAT FARM
(Dr. Eslie Asbury)

B.f., by Hasty Road-Petit Bleu, Blue Flyer; Stone & Tate; 7,200
Ch.c., by *Alibhai-Right Lead, Revoked; L. G. Jones . 9,000
Br.f., by Eight Thirty-*Snowflight, Bois Roussel; Ralph Lowe 9,500
Ch.f., by Intent-*Tuna II, Big Game; Kerr Stable . . . 3,200
B.c., by *Nasrullah-Belle Rebelle, Count Fleet; L. P. Tate 38,000
B.c., by Oil Capitol-Elsewhere, *Alibhai; Alfred Roberts 13,000
B.c., by *Windy City II-Elysium, Olympia; Lindland Stables 28,000
B.f., by *Daumier-Gala Belle, *Sir Gallahad III; Jacnot Farm 13,500

CONSIGNED BY DR. CHARLES E. HAGYARD

Ch.c., by Spy Song-Mona, Bull Lea; Cromwell Bloodstock Agency 10,000
B.c., by Bolero-Stiminnie, Stimulus; M. N. Goodwin . 7,500
B.f., by Brookfield or Free For All - Cahoots, Discovery; D. C. Dunham 4,000
Ch.c., by Mr. Trouble-Caribbean Miss, Stimulus; Harbor View Farm 12,000
Br.c., by *Turn-To-Dawn Song, *Heliopolis; L. P. Tate 6,000
B.c., by Revoked-Dugout, Shut Out; F. A. Genter . . . 10,000

CONSIGNED BY A. B. HANCOCK, JR
Agent for Mrs. John W. Hanes

B.c., by Hill Prince-*Sea Dream, Hyperion; H. P. Wilson 4,500

CONSIGNED BY THOMAS PIATT

Ch.c., by Escadru-Pinafore, Epithet; Crab Grass Stable 4,900
Ch.f., by Escadru-Sun Monia, *Sun Briar; Henry Forrest 3,000
Dk.b.f., by Alorter-Bright Honor, Blenheim; V. L. Huskey 4,200
Ch.f., by Escadru-Chala, Chance Sun; V. L. Huskey . 2,800

CONSIGNED BY STONER CREEK STUD
(Mrs. John D. Hertz)

B.c., by Count Fleet-Lovely Child, Case Ace; Penowa Farm 13,700
Br.c., by *Nasrullah-Lydia, Grand Slam; Ralph Lowe 32,500
Dk.b.c., by Olympia-Mary Lovelace, Count Speed; R. W. Wilson 28,500
Ch.c., by Count Fleet-*Mona Lisa, Nearco; Auburn Farm 10,500
B.f., by Count Fleet-Nasrulline, *Nasrullah; Duntreath Farm 5,000
B.c., by *Princequillo-Not Afraid, Count Fleet; Grainger Gaither 35,000
B.c., by *Nasrullah-Our Fleet, Count Fleet; Penowa Farm 22,000
Br.c., by *Ambiorix-Reigh Fleet, Reigh Count; Jaclyn Stable 15,000
Ch.f., by Tom Fool-Risque Blue, Blue Larkspur; S. W. Ward (Agent) 32,000
B.c., by *Ambiorix-Risque Ma, *Mahmoud; W. G. Helis, Jr. 10,000
Dk.b.c., by *Nasrullah-Shy Katie, Roman; Dr. C. E. Hagyard, (Agent) 50,000
Dk.b.c., by Spy Song-Speedy Ace, Count Speed; Jacnot Farm 6,500
B.f., by Count Fleet-Dogged, *Bull Dog; R. N. Webster 6,200
Dk.b.f., by *Ambiorix-Draeh's Filly, *Blenheim II; Penowa Farms 5,700
Dk.b.f., by Count Fleet-*Drama II, Nearco; E. Lowrance 6,200
B.c., by *Ambiorix-Happy Go Fleet, Count Fleet; kenneth Loveless 9,000
Br.f., by Double Jay-Her Call, Case Ace; Dr. C. E. Hagyard (Agent) 12,000

CONSIGNED BY STRODES CREEK FARM
(James D. Drymon)

Ch.c., by On Trust-Volotime, Diavolo; Buddah Stable 9,000
TOTAL - 46 head, $572,800; average, $12,452.
Stoner Creek, 17 head, $300,300; average $17,664.

WEDNESDAY AFTERNOON
July 23

CONSIGNED BY DAVID W. COLLINS

B.f., by Tahitian King-Side Road, *Ambiorix; D. R. Hardesty, agent 1,700

CONSIGNED BY DARBY DAN FARM
(John W. Galbreath)

Ch.c., by *Djeddah-Kilt Dancer, *Heliopolis; Briardale Farm 3,500
Ch.f., by *Daumier-Lady Request, Requested; P. T. Chinn 2,200
B.c., by Errard-L'Oiseau Bleu, *Hairan; Jack Carnes 7,600
Gr.c., by *Agitator II-Miss Sugar, *Blenheim II; Sunny Blue Farm 8,000
Ch.f., by Ponder-Banquet Bell, Polynesian; Briardale Farm 1,800

CONSIGNED BY DR. HORACE N. DAVIS

Ch.c., by Bolero-Lucille, Requested; Sunny Blue Farm 7,600
B.f., by *Princequillo-Sebastienne, *Charrier; Penowa Farms 9,700

CONSIGNED BY ELMENDORF FARM
(Max H. Gluck)

Gr.c., by *Cortil-Kai Kai, *Mahmoud; J. D. Griffith . 2,500
Ch.c., by *Peter Flower-Laurentia, Pilate; James Kemper 3,200
*Ch.c., by Tenerani-*Luna Rose, Nearco; Joe Middleton 1,900
B.f., by Phalanx-Oil Princess, Errard; Emil Denemark, Jr. 4,000
B.f., by Alsab-Pelure, Johnstown; Art Baumohl (agent) 3,200
B.f., by Mr. Trouble-Shoe Buckle, *Sickle; George Kavanaugh 3,000
B.f., by *Princequillo-Tall Weeds, Haltal; J. G. Brown 15,000
B.c., by Greek Ship-Allweeds, Page Boots; V. L. Huskey 1,700
Ch.f., by Palestinian-Ariel Song, Ariel; Tom Gray . . 2,000
Dk.b. or br.f., by *Ambiorix-Banta, Some Chance; L. C. Rothermel 26,000
B.c., by Double Jay-*Batta, *Nasrullah; P. T. Chinn . 3,300
B.f., by Phalanx-Beaukiss, *Mahmoud; Art Baumohl (agent) 4,100
*B.c., by Cagire II-*Bed o'Roses II, Preciptic; Valley View Farm 7,500
B.c., by *Turn-to-Blue Moon, Eight Thirty; H. Granger Gaither 43,000
Ch.c., by *Royal Gem II-Countess Wise, Wise Counsellor; Mrs. C. U. Bay 23,000
Dk.b. or br.c., by Dark Star-*Cow Girl II, Mustang; Mrs. J. B. Bond 4,200
Ch.c., by *Royal Gem II-Discreet, Eight Thirty; A. B. Karsner 2,000
B.c., by *Peter Flower-Drury Lane, Haste; E. Denemark, Jr. 3,000

CONSIGNED BY HIGH VIEW STOCK FARM
(Homer Maybrier)

Blk.c., by Education-Little Romona, Nassak or Forest Play; William Resseguet & Ben Weiner 5,000

CONSIGNED BY MR.-MRS. EDGAR KITCHEN

B.c., by Bimelech-Hy Broom, Hygro; Brookfield Farms 14,000

CONSIGNED BY JOHN L. KITCHEN

B.c., by Education-Plain Talk, Chicaro; Arcadia Stable 3,200

CONSIGNED BY GEORGE H. KNAPP

B.c., by Phalanx-Apache Squaw, Blue Swords; Pine Tree Stable 4,500

CONSIGNED BY MARLENDALE FARM
(M. K. Clark)

B.c., by One Count-Blue Whirl, Whirlaway; J. G. Brown 5,000

CONSIGNED BY MUTH BROTHERS

Ch.c., by One Hitter-Galley Slave, *Gino; J. Burton . 3,000

CONSIGNED BY PALMEADOW FARMS
(K. M. and W. P. Little)

Ch.f., by *Heliopolis-Linda Carol, *Bernborough; Briardale Farm 7,500
B.f., by Olympia-Poule d'Eau, Bimelech; Briardale Farms 8,200
B.f., by Bimelech-Quack Quack, *Blenheim II; L. F. Aitken 5,700
B.f., by Blue Man-Quick Talk, Count Fleet; Pine Tree Stable 4,000
Ch.c., by Helioscope-Rocket Gun, Brazado; Kerr Stables 9,500
Ro.f., by Oil Capitol-Star Wish, Requested; Cowan and Son 6,000
B.c., by Johns Joy-Stimulus Fay, Stimulus; Murcain and Byard 12,700
Gr.c., by Mighty Story-Try Ten, Grand Admiral; A. F. Brewer (agent) 6,700
B.c., by Oil Capitol-Undertone, *Heliopolis; W. P. Smith (agent). 7,200
Br.c., by Greek Ship-Waza Sweep, Bobby Sweep; Arcadia Stable 4,100
Ch.c., by Papa Redbird-Betty Johnson, *Cohort; H. Forrest 4,300
B.c., by Greek Ship-Eternal Beacon, Eternal Bull; J. K. Thomas 1,800

CONSIGNED BY PREWITT PLACE
(R. D. Prewitt)

B.c., by*Flushing II-Bellerine, Sir Damion; Clark Horse Agency 7,500

CONSIGNED BY JOHN B. RANDOLPH

Dk.br.c., by One Count-Arabia, Burg-El-Arab; A. F. Polk 5,200

CONSIGNED BY THOMAS A. RANKIN

Ch.f., by *Our Babu-Oread, *Rico Monte; Cromwell Bloodstock Agency 2,000

CONSIGNED BY W. H. ROGERS-J. D. DRYMON

Dk.b.f., by Blue Man-Gradation, Gallant Fox; R. A. Lewis, (agent) 2,100

Continued on Page 31

CONSIGNED BY RUNNYMEDE FARM
(Catesby Clay)
B.c., by Tudor Minstrel-*Ghislaine, Nearco; Valley View Farm 8,800

CONSIGNED BY MRS. CLYDE SMITH
Br.f., by I Will-Chic Lassie, Chicstraw; W. P. Smith (agent) 3,300

CONSIGNED BY DWIGHT J. THOMSON
B.f., by Dark Star-Stamp Album, Dauber; R. O. Nuzum (agent) 4,900

CONSIGNED BY HOWARD WELLS ESTATE
B.f., by Billings-Ginger W., Coldstream; Valley View Farm 6,000
TOTAL - 52 head, $346,900; average $6,671.

WEDNESDAY EVENING

CONSIGNED BY CROWN CREST FARM
(Mr.-Mrs. Howard Reineman)
*B.c., by Nearco-Maintenon, Solario; W. G. Helis, Jr. 18,000
*Ch.c., by Tudor Minstrel-Market Basket, Umidwar; Ralph Lowe 14,500
*Ch.c., by Sayajirao-Nomic, Economic; Mrs. C. C. Mann 3,200
B.c., General Staff-Pompous, Roman; L. S. MacPhail 3,700
B.f., by General Staff-Pussy Willow, *Bull Dog; Emil Grosshaus 3,000
Br.f., by *Nahar II-Rock Garden, King Cole, Emil Grosshaus 3,500
B.c., by Olympia-Twinkley, Bull Lea; Barclay Stable 11,000
B.c., by Revoked-*Umizadeh, Umidwar; Ward & Straus 13,000
B.c., by *Alibhai-Why, Questionnaire; Barclay Stable 10,000
B.c., by *Sea Charger-Classic Verse, *Blenheim II; L. S. MacPhail. 3,500
B.f., by Mark-Ye-Well-Double Wing, *Pharamond II; W. R. McGee (agent) 4,000
*B.c., by Tudor Minstrel-Final Say, The Doge; Mrs. C. U. Bay 19,000
*B.f., by Tehran-Gay Stream, Coldstream; J. G. Brown 11,000
B.c., by *Sea Charger-Hopefully, *Challenger II; Barclay Stable 10,000
B.f., by The Doge-Intrigue, Discovery; Ted Carr (agent) 3,100
B.c., by Citation-Jeanette, *Blenheim II; W. G. Helis, Jr. 18,000

CONSIGNED BY HURSTLAND FARM
(Nuckols Brothers)
B.f., by *Ambiorix-Me Again, Menow; Jules Burton . 10,000
Ch.c., by Sun Again-Milk Dipper, Milkman; H. Forrest (agent) 11,200
B.f., by Tom Fool-Miss Anna C., Wise Counsellor; Mrs. Reynolds W. Bell (agent) 16,500
B.f., by *Tulyar-*Pinet, Roi de Navarre II; Emil Grosshaus 6,000
Ch.f., by Ponder-Sew it Seems, Fighting Fox; A. J. Owens 4,000
B.c., by Hill Prince-Starlit, Bull Lea; W. G. Helis, Jr. 30,000
B.f., by Citation-Wise Old Owl, Bimelech; R. N. Webster 9,500
Ch.f., by Royal Note-Book Guide, *Rhodes Scholar; M. H. Woody 5,000
B.c., by *Princequillo-Dog Blessed, *Bull Dog; Kerr Stables 77,000
B.c., by *Royal Serenade-Easy Living, *Heliopolis; George Lewis Stable 21,500
Br.c., by Mark-Ye-Well-Final Folly, Jamestown; Mrs. M. Erlanger 21,000
Dk.b.c., by *Royal Vale-Heterist, *Hypnotist II; L. G. Jones 3,500

CONSIGNED BY HURSTLAND FARM
(Nuckols Brothers)
Agent for F. W. Stewart
Ch.f., by Sun Again-Klimie, Milkman; Lafayette Ward 7,500

CONSIGNED BY WARNER L. JONES, JR.
B.f., by Double Jay-Marie J., Xalapa Clown, J. V. Tigani 5,000
B.f., by Citation-Patent, Johnstown; Eugene Mori . . 14,500
Ch.f., by Mr. Busher-Penrose, *Shannon II; J. G. Brown 13,200
Br.f., by *Royal Gem II-Queen o'Spades, Phar Mon; E. J. McGrath (agent) 4,000
Blk. c., by Bolero-Rhinestone, *Royal Gem II; R. J. Dienst 11,000
Ch.f., by Mr. Trouble-Admirals Sweep, War Admiral; E. J. McGrath (agent) 6,000
B.c., by Olympia-Bank Account, Shut Out; Briardale Farms 21,500
Ch.f., by Hasty Road-Bayadere, Chance Play; Barclay Stable 30,000
B.c., by Double Jay-Bonnie Blink, Fighting Fox; E. Constantin, Jr. 6,000
Blk.c., by Pet Bully-Boselda, Bow to Me; Heerman Bloodstock Agency 10,500
Ch.f., by Olympia-Clever Reward, Reaping Reward; B. J. Wuletich (agent) 7,100
Ro.c., by *Royal Gem II-Frostlike, Menow; Tommy Gentry, (agent) 11,500
TOTAL - 41 head, $511,500; average $12,475.
Nuckols Brothers, 12 head, $215,200; average, $17,933.

THURSDAY AFTERNOON
July 24

CONSIGNED BY ARDECHE FARM
(C. Harold Kitchen)
Ch.f., by Ace Admiral-Mina J., Teddy Weed; A. G. Nelson 2,400
Br.f., by Volcanic-Close, Contest; R. S. LeSage 3,500

CONSIGNED BY J. W. BURTON
B.f., by To Market-Brilliancy, Stimulus; H. Forrest, (agent) 5,000

CONSIGNED BY HUGH J. CAPERTON
B.f., by Double Jay-*Aroussa, Souverain; T. Gentry (agent) 5,000

CONSIGNED BY CAVE SPRING FARM
B.c., by The Doge-Miss Muffett, Challedon; P. T. Chinn 5,000
Br.c., by Royal Note-Recompense, Reaping Reward; J. D. Griffith 3,100
Ch.f., by Requested-Angel Food, Shut Out; H. Forrest (agent) 5,000

CONSIGNED BY
MRS. G. C. COLEMAN-MRS. J. W. CUNNINGHAM
Ch.f., by Billings-Solita, Espino; Audley Farm 3,100

CONSIGNED BY C. P. EDWARDS, JR.
Dk.b. or br.c., by War Relic-Seclusive, Bull Lea; C. B. Caldwell 2,500
Ch.f., by *Our Babu-Galful, Hadagal; R. S. LeSage . . 3,000

CONSIGNED BY H. C. FAIN
B.c., by Mighty Story-Makeup, Chicstraw; H. Forrest (agent) 9,200
B.f., by Crafty Admiral-Gatlight, Star Beacon; W. M. Ingram (agent) 4,500
B.f., by Errard King-Joycey Baby, Devil Diver; J. Gavegnano 4,000

CONSIGNED BY RICHARD FEATHERSTON
Ch.f., by War Relic-Blue Tudor, Blue Larkspur; W. J. Kelley 3,000

CONSIGNED BY S. H. FLETCHER
Ch.c., by Devil Diver-*Maid Marian, Epigram; H. H. Mundy 2,000

CONSIGNED BY HELEN H. FORTUNE
B.f., by Tiger-Whither Wander, Eight Thirty; R. Goose (agent) 2,000

CONSIGNED BY HERMAN K. GOODPASTER
Ch.f., by Ky. Colonel-Evanstep, The Rhymer; Cowan-Son 5,200

CONSIGNED BY MRS. JOE GOODWIN
B.f., by Eternal Bull-No Disgrace, Discovery; Cromwell Bloodstock Agency 2,600
B.c., by Ky. Colonel-Tempt Me, Menow; W. G. Clark (agent) 7,800
Ch.c., by Bolero-Ballarita, Balladier; J. Gavegnano . 3,500
B.f., by With Pleasure-Inundation, Johnstown; J. C. Petersen 5,300

CONSIGNED BY WILLIAM L. GOODWIN
B.c., by Sub Fleet-Santa Elisa, Hadagal; D. W. Shelton 4,900

CONSIGNED BY DON R. HARDESTY
B.c., by Royal Note-More Cheers, *Isolater; Valley View Farm 7,600

CONSIGNED BY
ORVILLE R. HARROD-C. P. EDWARDS, JR.
B.c., by Crafty Admiral-First Honey, *Beau Pere; Mrs. J. Bowes Bond 4,200

CONSIGNED BY MR.-MRS. J. C. HAUER
B.f., by Duke's Lea-Ari's Mona, Kings Blue; G. M. Holtsinger 3,500

CONSIGNED BY
GEORGE M. HOLTSINGER-JOHN W. McILVAIN
B.c., by *Nizami II-Mattar, Burgoo King; Clark Horse Agency 11,200

CONSIGNED BY J. H. HURST
Dk.b. or br.f., by The Doge-Judy L., Firethorn; Cromwell Bloodstock Agency 2,500

CONSIGNED BY S. S. MYERS
Ch.c., by Billings-Bubbling Well, Bubbling Over; Audley Farm 3,000

CONSIGNED BY QUINCY FARM (ED HONNEN)
B.f., by Royal Note-Ultra, War Admiral; Mrs. Lois C. Harder 4,600
Br.c., by Revoked-Exit Line, Discovery; H. Forrest (agent) 12,000
B.c., by Brookfield-Indian Crest, *Mahmoud; R. J. Dienst 10,000

CONSIGNED BY RIVERSIDE FARM
(M. Kirk Snyder)
B.f., by Spy Song-Laughing Brook, *St. Germans; K. P. Hillock 3,600
B.c., by Shut Out-Lump Sugar, Bull Lea; H. H. Mundy 6,100
B.c., by Greek Ship-Venturina, Eight Thirty; Cromwell Bloodstock Agency 4,200

CONSIGNED BY H. S. SCHWARZCHILD-H. ZOELLER
Ch.c., by Ky. Colonel-Say Gal, Count Gallahad; Mr.-Mrs. J. H. Gallagher 5,000

CONSIGNED BY RAY SOUSLEY
Ch.f., by Ky. Colonel-Boston Lady, *Isolater; G. M. Holtsinger 4,700

CONSIGNED BY W. G. TALBOT
Ch.c., by War Jeep-Euneva, Rolled Stocking; Dr. S. G. Babbitz 4,400

CONSIGNED BY GRAINGER WILLIAMS
Ch.f., by Ky. Colonel-Cold Sky, Sky Raider; Audley Farm 3,000
TOTAL - 38 head, $181,200; average $4,768.

THURSDAY EVENING

CONSIGNED BY R. A. ALEXANDER, 3d
B.c., by Hill Prince-Reighs Request, Requested; H. Snowden (agent) 8,500
B.f., by Johns Joy-Rita Bonita, Amphitheatre; Clark Horse Agency 3,100

CONSIGNED BY B. M. BROWNING
Br.c., by One Count-Porto Bello, *Pharamond II; W. J. Kelley 2,200
B.f., by Crafty Admiral-Timely Tune, Eight Thirty; B. Sallee (agent) 18,000
Ch.f., by Crafty Admiral-Helene, Challedon; Pebble Brook Farm 3,700

CONSIGNED BY T. O. CAMPBELL
B.c., by Crafty Admiral-Myfirstoday, Tiger; Hasty House Farms 12,400
B.f., by Crafty Admiral-Nola Hash, Hash; P. Grafe . 4,200
B.c., by Eternal Bull-Poppycock, Identify; A. J. Owens 7,500
Ch.f., by Royal Note-Vienna Waltz, *Isolater; E. W. Thomas (agent) 4,600
B.f., by Spy Song-Fairy Dancer, Blenheim; R. N. Webster 7,500
Ch.f., by War Relic-Flareway, Airflame; Terrell Brothers 2,800

CONSIGNED BY MELVIN CARTER
B.c., by Roman-Playful, Chance Play; H. Forrest (agent) 21,000

CONSIGNED BY GEORGE A. CAVANAUGH
B.c., by Blue Man-Blue Lu, Blue Larkspur; S. G. Babbitz 3,600
B.f., by Hill Prince-Blue Violin, First Fiddle; Hasty House Farm 15,200

CONSIGNED BY JAMES E. CLAY
Ch.c., by Hill Prince-*Ceol Srulla, *Nasrullah; Mrs. Lois C. Harder 14,500
Gamester, b.c., by Big Game-*Cnoc Gorm, Blue Peter; R. W. Wilson 18,500
Dk.b.c., by Johns Joy-Fleet Express, Count Fleet; M. H. Woody 7,000

CONSIGNED BY JAMES G. HENDERSON
Dk.b. or br.c., by One Count-Leading Lady, *Blenheim II; T. H. Stevens (agent) 7,000
Br.f., by Oil Captiol -Edible, Teddy's Comet; H. Forrest, (agent) 4,800

CONSIGNED BY HIDDENAWAY FARM
(C. E. Buckley)
Dk.b. or br.f., by The Doge-Lady Bomber, Haltal; D. W. Hess, (agent) 3,000
Dk.b.c., by On Trust-Lady Peace, *Sir Gallahad III; D. W. Hess (agent) 4,200
Dk.b.c., by Royal Note-Morning Lark, Blue Larkspur; Mrs. Lois C. Harder 4,000
Ch.c., by Sun Again-Pensive One, Pensive; T. H. Stevens, (agent) 5,000
B.c., by Crafty Admiral-Portable, *Pharamond II; A. J. Owens 5,000
Dk.b. or br.c., by *Djeddah-Red Carnation, Sun Again; T. P. Morgan (agent) 6,000
B.c., by Citation-Red Top, *Sir Gallahad III; Mrs. C. C. Mann 12,000

Continued on Page 35

Steeplechasing

Continued from Page 29

lenger II, completed the distance under his impost of 145 pounds in 3:17 2/5 and returned $4.60, $3.40 and $2.60 as the public choice. Babbling Brook, a 5-year-old mare by the outstanding South American sire, *Endeavour II, went off at 25-1 in her first effort of the season and returned $13.80 and $6.60. Mrs. Amory H. Hutchinson's Glendower was four lengths farther back and was $3.40.

Fairfax, unplaced in five starts last season, began the current season performing over hurdles with indifferent success at Belmont Park. Meeting lesser foes here, Fairfax ran second to Real Fancy and later was third behind Tremere in the Monmouth National Maiden Hurdle Stakes. It appeared, on paper, that Fairfax had this field at his mercy. But had it not been for Babbling Brook's faulty landing after clearing the tenth hurdle, it is doubtful that the 6-5 favorite would have gotten home. James W. Murphy, astride the Llangollen mare, was forced to pick up his mount before he could once again set Babbling Brook into a drive. Meanwhile, Fairfax, rated in sixth position in the early run, dominated by Nancy F. Sweet-Escott's *Trouble Maker 2nd and Glendower, easily picked up horses in the last five furlongs to advance into second place at the head of the stretch. Babbling Brook was going smoothly, even though tiring a bit as she cleared the ninth jump. Approaching the final hurdle, Fairfax loomed an immediate threat but, his rider, Walker, was forced to steady before launching his final drive as Babbling Brook appeared to duck to the inside. Upon Babbling Brook's unfortunate landing, Fairfax was driven pell-mell through the straightaway and just got up in the final stride for his hard earned triumph.

The Smithwick brothers, Jockey Paddy Smithwick and Trainer Mike Smithwick, achieved their fourth winner of Monmouth Park's hurdle season when Randolph D. Rouse's Curly Joe came from last place in a field of seven to triumph by two lengths over John L. B. Bentley's Russ. William C. Duryea's Breakers Ahead was a non-threatening third and lengths to spare over F. Eugene Dixon Jr.'s Lucky Trine.

Curly Joe, 8-year-old chestnut gelding by Joe's Choice-Permanent by *Spanish Prince II, was without a victory since April 20 a year ago. As recently as this past May 26, the last time Paddy and Curly Joe teamed up, the Rouse fencer fell. However, with the withdrawal of Arcadia Stable's Caste, also trained by Mike Smithwick, Curly Joe found a field to his "liking" and won convincingly.

Lucky Trine, ridden by James G. Hobales and carrying co-highweight of 156 pounds with the winner, sped by Mrs. William Coxe Wright's Homework rounding the clubhouse turn and remained in front until the sixth fence. At this point, Russ, with Harry M. Hatcher in the irons, rushed by to take command, also discouraging a thrust of John Allen Mayo's *Baroda Boy, the second choice in the wagering.

Russ opened up a three length advantage midway on the turn leading to the home lane but he was unable to withstand Curly Joe's challenge lodged at the ninth jump. Curly Joe was under a snug hold until he cleared the last jump where Paddy went to the whip several times. Russ, under pressure in the final stages, bobbled after clearing the 10th fence.

Curly Joe paid $4.40, $3.80 and $3.00 across-the-board.

Mrs. William Coxe Wright's *Ben Arthur compounded a bad landing after clearing the eighth hurdle with an equally disheartening landing following the clearance of the ninth and last fence, thereby, losing all "chance" in the event finally won by Mrs. Henry Obre's Count Down.

Second, and equally a "gift" place finisher, was Mrs. Ogden Phipps' Versus who passed the laboring *Ben Arthur at the wire. Fourth in the field of eight 3-year olds, which competed in the about 1 1/2 miles hurdle event run in 2:46 was Mrs. J. Yancey Christmas' Kingsbury.

Count Down, a black colt by Knockdown from Countess Play by Chance Play bred by the North Hill Farm, earned his only previous victory in 16 starts over the past two seasons at the Adjacent Hunts Meeting this past May 24. On this day he carried highweight of 145 pounds and was ably ridden by Kenneth A. Field. Count Down was heavily supported and paid $3.40, $2.80 and $2.40.

Soon after the start, the Irish-bred *Ben Arthur, a son of The Cobbler from Sister Clara by Scarlet Tiger, sped by Versus and was in front from the second hurdle until his bad landing, marked by the colt's hind legs giving way. Meanwhile, Field had loped along with Count Down, well back of the pacesetter. Seeing that *Ben Arthur, who had made his American debut at Belmont Park on July 4, finishing far back in a 7-furlong allowance turf race, sprinting clear of his field the second time along the backstretch, Field called upon the favorite. Although he steadily cut down the front-runner's advantage, while moving into second position mid-way of the far turn, Count Down appeared headed for a place award. However, the complexion of the race changed abruptly. *Ben Arthur, under Edwin W. Deveau, appeared to buckle in making the bad landing. Field dispatched the favorite with renewed vigor and Count Down swept to the lead even before the last jump was reached. When *Ben Arthur repeated his error, the victory was safely tucked away in Count Down's corner.

July 21

Hurdles, abt. 1 3/4 mi., 4 & up. Purse: $3,000. Net value to winner: $1,950; 2nd: $600; 3rd: $300; 4th: $150. Winner: ch.g., 4, by Prince Simon or Mr. Trouble-Flag of Truce, by *Challenger II. Trainer: G. H. Bostwick. Breeder: Mrs. G. H. Bostwick. Time: 3.17 2/5.

1. Fairfax, (Mrs. G. H. Bostwick), 145, J. Walker.
2. Babbling Brook, (Llangollen Farm), 147, J. Murphy.
3. Glendower, (Mrs. A. H. Hutchinson), 152, M. Hoey.

10 started and finished; also ran (order of finish): C. M. Kline's Crighton, 145, E. Deveau; Nancy F. Sweet-Escott's *Trouble Maker II, 152, K. Field; G. Leone's Pouditout Jr., 152, T. Walsh; Mrs. A. Smithwick's Brogeen, 152, A. P. Smithwick; L. F. Aitken's Chancmoud, 140, R. McDonald; Mrs. M. T. Jones' Dauphine, 135, J. Knowles; Mrs. J. Fisher, Jr.'s Play Hour, 135, W. R'd., Jr. Won by head; place by 24; show by 2 1/2. Scratched: Highland Light, *Sea Lord II, Pilgrim's Clock, Hindrance.

July 23

Hurdles, abt. 1 3/4 mi., 3 & up. Purse: $3,000. Net value to winner: $1,950; 2nd: $600; 3rd: $300; 4th: $150. Winner: ch.g., 8, by Joe's Choice-Permanent, by *Spanish Prince II. Trainer: D. M. Smithwick. Breeder: J. V. Richards, Jr. Time: 3.31 1/5.

1. Curly Joe, (R. D. Rouse), 156, A. P. Smithwick.
2. Russ, (J. L. B. Bentley), 143, H. Hatcher.
3. Breakers Ahead, (W. C. Duryea), 153, D. Delaunay.

7 started and finished; also ran (order of finish): F. E. Dixon, Jr.'s Lucky Trine, 156, J. Hobales; Mrs. W. C. Wright's Homework, 138, E. Deveau; J. A. Mayo's *Baroda Boy, 150, M. Hoey; T. J. Albert's Clean Home, 138, T. Albert 3d. Won by 2; place by 4 1/2; show by 7. Scratched: Caste.

July 24

Hurdles, abt. 1 1/2 mi., 3-yr.olds. Purse: $3,000. Net value to winner: $1,950; 2nd: $600; 3rd: $300; 4th: $150. Winner: blk.g., by Knockdown-Countess Play, by Chance Play. Trainer: J. Bosley 3d. Breeder: North Hill Farm. Time: 2.46.

1. Count Down, (Mrs. H. Obre), 145, K. Field.
2. Versus, (Mrs. O. Phipps), 140, A. Smithwick.
3. *Ben Arthur, (Mrs. W. C. Wright), 140, E. Deveau.

8 started and finished; also ran (order of finish): Mrs. J. Y. Christmas' Kingsbury, 140, J. Walker; Shawnee Farm's Negocio, 140, E. Jackson; A. L. Stern's *Doctor Watson, 140, R. Sheather; J. S. Abercrombie's Man Made, 140, J. Hobales; Mrs. O. Phipps' Sound Advice, 140, J. Aitcheson, Jr. Won by 8; place by head; show by 10. No scratches.

July 25

Hurdles, abt. 1 3/4 mi., 4 & up. Purse: $3,000. Net value to winner: $1,950; 2nd: $600; 3rd: $300; 4th: $150. Winner: b.g., 7, by Platter-Miel, by Jamestown. Trainer: J. S. Nash. Breeder: F. E. Dixon, Jr. Time: 3.27.

1. Mielaison, (Mrs. F. E. Dixon, Jr.), 138, W. Hartack.
2. Rotal, (Mrs. A. A. Bigelow), 148, E. Jackson.
3. Great Tom, (Mrs. J. H. McKnight), 148, A. Smithwick.

8 started and 7 finished; also ran (order of finish): C.V. Cushman's Third Copy, 148, J. Murphy; Mrs. F. E. Dixon, Jr.'s Lucky Trine, 153, J. Hobales; Mrs. J. C. West's Affable, 143, R. Sheather; J. S. Abrams' Gale Winds, 130, K. Field. Pulled up: Mrs. W. G. Christmas' Achievement, 130, S. Lazok. Won by 4 1/2; place by 3/4; show by 20. Scratched: Keltic.

SPOHN'S COMPOUND

Quick Relief from

COUGHS due to COLDS

Prompt action is required when horses start coughing. Give SPOHN'S COMPOUND. Choice of foremost trainers for 63 years. A stimulating expectorant. Acts on mucous membranes of throat and bronchial tubes to hasten relief. Makes breathing easier. At drug and saddlery stores—$1.00 and $2.00 —or direct from us postpaid.

Send for FREE Trial Bottle

SPOHN MEDICAL CO., BOX 13 GOSHEN, INDIANA

Racing Review

Continued from Page 4

First Landing and Atoll. At the end, First Landing was a neck ahead at the wire, and that's not far enough for 20 cents on the dollar.

Jet Fuel was ten lengths back in third place, and Dark Prince, 4 1/2 lengths farther in the rear, collected $1,780 for running last.

First Landing earned $20,990. That's $52,125 for the season.

The colt was bred by Mr. Chenery and is out of the superb broodmare, Hildene, dam of Hill Prince, Prince Hill, Third Brother and Mangohick. *Turn-to, winner of the Garden State in 1953, is the father of First Landing.

J. H. Hayes, who trained all those good sons of Hildene, also handles this one.

Eddie Arcaro has ridden First Landing in all his races.

Monmouth Park

The question in the Sapling Stakes at Monmouth Park, on July 26, was: Can Restless Wind with four straight wins handle Intentionally, undefeated, with three victories.

The race between the two was concluded with Intentionally a head in front of Restless Wind.

While the duel was taking place, Circle M Farm's Watch Your Step scampered out and won the race by 4 1/2 lengths. Intentionally beat out Restless Wind for second place. Rough Tempo was 5 1/2 lengths back of the first and second choices in fourth place.

Restless Wind was the even-money choice.

Watch Your Step, ridden by Eric Guerin, wasted no time. From the eighth post position, he broke on top and never was headed.

The win was worth $37,685 to Circle M. It was the first stakes win for Watch Your Step, though he was third in the National Stallion and second in the Juvenile.

His earnings add up to $54,192.

C. W. Parish trains him.

Mrs. E. S. Moore, mistress of Circle M., bred Watch Your Step.

The colt is by Citation, from Stepwisely, by Wise Counsellor.

* * * * *

Edward Potter Jr.'s Plion took the Lamplighter Handicap at Monmouth on July 23. The colt won the Sapling at the same track as a two-year-old last season.

Plion was top-weighted, with 121, in the 1 1/16-mile Lamplighter, but was third choice with the public. Piano Jim and Nasco were better liked by the bettors.

Plion (Greek Ship-Tree Fly, by *Isolater) won over Piano Jim by three-quarters of a length. Gray Flyer was third and Greek Chief, fourth.

The race was worth $15,610 to Mr. Potter. That makes $54,757 he has received from Plion's efforts this season. The three-year-old colt has won 3 races and been second twice in 13 starts. He won 5 and $58,987 last year.

Bill Hartack was up for the Lamplighter.

T. Jolley trains Plion. Mr. Potter bred him.

Arlington Park

Mrs. S. Helene Sadacca's A Dragon Killer was the upset winner of the one-mile Arlington Classic on that day of disaster, July 26. Calumet Farm's Kentucky Pride, the 3-to-2 choice finished 12th in the field of 12, a typical favorite performance that afternoon.

Talent Show finished second in the Classic and Nadir was third.

A Dragon Killer (Roman Scandal-Lutza, by Market Wise) earned $101,100. That puts his two-season total at $135,892.

Jimmy Combest rode him.

The payoff at the mutuels window was $36.20.

Norman Haymaker trains A Dragon Killer.

* * * * *

Dark Vintage racked up her sixth straight win, with no defeats, when she took the Arlington Lassie Stakes on July 23.

She won by two lengths, with Little Kid, Debbie, Loraine and Khalita getting the smaller slices of the loot.

Dark Vintage won the six-furlong race easily. She was held at 11 to 10 in the wagering.

Lawdy Claudy, second choice, finished tenth.

The Lassie was worth $64,000.

Dark Vintage belongs to the North Star Ranch and is trained by E. B. Carpenter.

John Heckmann rode her in the Lassie.

The filly is by Wine List, out of But Definitely, by Bless Me.

E. E. Voynow bred her. North Star Ranch belongs to Mr. Voynow and Stanley Hubbard.

Hollywood Park

*Gallant Man galloped off with the 1 5/8-mile Sunset Handicap as Hollywood closed its meeting on July 22.

The four-year-old son of Migoli-Majideh, by *Mahmoud, won by 4 lengths over Eddie Schmidt. St. Vincent was third and the Japanese horse, Hakuchikara, fourth. How Now, second choice in the race, set the pace for a mile, then faltered and finished last in the six-horse field.

Shoemaker rode *Gallant Man and earned ten per cent of $61,500.

Bettors who backed Mr. Ralph Lowe's representative earned a profit of 50 cents on each dollar invested.

John A. Nerud trains *Gallant Man. The Aga and Aly Khan bred the horse in England.

Short Takes of Late Stakes

The Searcher took the Lakes and Flowers Handicap at Hollywood on July 21.

Resseguet and Weiner's Eternal Bim won the Narragansett Nursery, July 26. The race was worth $11,432.50.

The Michigan Futurity at Detroit, July 23, went to First Gold.

Nearctic set a new track record of 1:36 1/5 in winning the Michigan Mile, July 19.

Swoon's Son won the $50,000 Sweepstakes at Detroit, July 26.

The Del Mar Inaugural, July 23, went to Sweet Land.

AN AUTUMN BELMONT?

According to columnist Bob Horwood, Jimmy Kilroe, handicapper for the New York Racing Association, believes there is a possibility that the Belmont Stakes for 3-year-olds, now run in June, at a mile and a half, might be moved to the autumn meeting at Belmont to correspond with the English St. Leger. Many people feel that it comes too close to the Kentucky Derby and the Preakness, especially for 3-year-olds who have been competing in the Florida winter stakes.

Reduce Fire Hazard in Stable Area

Sure Rescue Stalls and Stable (SRSt&St)

A NEW INVENTION (U. S. Patent No. 2,787,983), is a device for *POSITIVELY* protecting Horses (and other animals) against the HAZARD OF FIRE AND SMOKE.

FIRE-SAFE SRStalls are mounted on wheels. As soon as the alarm operates, the SRStalls (horses within) begin to roll out of SRStable. Doors open automatically. Simultaneously a DELUGE TANK spills its water over the floor (straw) of SRStall. All in less than a MINUTE'S time. Warranting a LOW INSURANCE RATE.

Fire Detector SEES the fire, does not wait for heat or smoke. Certain types of existing stables may be adapted to SRStalls. Cost is low. Lead your horse with calm conscience into its SRStall. For further information write or call **HANS B. LIPPELT, P. E.**

9428 78th Street, Ozone Park 16, N.Y. Phone: MI 2-0116

In the Country

CHARLES TOWN PARTY

Gov. Cecil Underwood was the guest of honor at a luncheon for 40 prominent state and area civic officials at Charles Town Race Course, Wednesday, July 16.

The state's chief executive presented a trophy to the owner of the winner of the feature race which was named for Gov. Underwood.

Track President Ben Cohen and Vice President Louis Pondfield were hosts for the afternoon's activities.

Among those in the governor's party were Paul B. Martin, state vice-chairman of the Republican committee, Col. Joseph Crane, commander of the West Virginia Air National Guard, Robert L. Dailey, Paul Keller, Lacy I. Rice and Commodore Thomas E. Van Metere, civic leaders from Martinsburg, West Virginia.

GRAYSON FOUNDATION

The Annual Meeting of the members of the Grayson Foundation, Inc., will be held in the Clubhouse of the Saratoga Racetrack, Saratoga Springs, N. Y., at 10:00 A.M., on Thursday, August 14, 1958. A report on the progress of the current research project of the Foundation will be presented and a buffet luncheon will be served in the Saratoga Clubhouse at the conclusion of the meeting.

FOR SALE

Mares, Foals, Yearlings

• Must Cut Down •

Some by Black Gang

Mrs. A. C. Randolph

Oakley, Upperville, Va.

UNITED HUNTS DINNER DANCE

The Annual Dinner Dance of the United Hunts Racing Association is to be held this year on the evening of Tuesday, October 21st. The exact location has not yet been announced.

W. L. NUTTER

William Lee Nutter, a charter member of the Breeders' Sales Company and a member of the Thoroughbred Club of America, who bred Can't Wait by Victorian, recently died in Lexington, Ky., at the age of 70.

BRYN MAWR HOUND SHOW

Prize lists have been mailed out for the 38th Annual Bryn Mawr Hound Show to be held on the grounds of the Radnor Hunt, Malvern, Pennsylvania, on Friday, September 5th, 1958. The show is under the auspices of the Masters of Foxhounds Association of America, of the American Foxhound Club, and of the National Beagle Club. Entries close Monday, August 4th and should be sent to Joseph J. Jones, Room 1036, 53 State Street, Boston 9, Mass. The following gentlemen have consented to judge: American Foxhounds - Walter Stokes, Ex-M.F.H., St. Davids, Pennsylvania and W. Howard Stovall, Stovall, Mississippi; English Foxhounds - Major Charles M. Kindersley, M.F.H., Toronto, Canada and Denison B. Hull, Ex-M.F.H., Chicago, Illinois; Penn-Marydel Foxhounds - Wilbur Ross Hubbard, M.F.H., Chestertown, Maryland and Benjamin F. Funk, Chatham, Pennsylvania; Cross-Bred Foxhounds - Thomas Allison, Syosset, Long Island, New York; Beagles - Ike W. Carrel, Greenfield, Ohio; and Bassets - Mrs. Winefred Little Heckman, Baltimore, Maryland. Judging will begin at 9:00 A.M., Daylight Saving Time.

The 53-Year History of

HOLLAND FURNACE COMPANY

is a Chronicle of Progress and Leadership

through direct service to millions of customers

Look in the Yellow Pages of your telephone book

for the location of the branch nearest you

Chronicle Cover

Full brother to the great race mare and 1945 "Horse of the Year" Busher, Mr. Busher proved his speed and class in a very brief racing career before being cut down by the ill luck that sometimes seems to dog close kin to distinguished performers. At stud, though, the brown son of War Admiral-Baby League, by Bubbling Over, has fully lived up to his promise and has become one of the outstanding younger stallion stars. The cover portrait is the work of Allen F. Brewer, Jr.

Bred by the late Col. E. R. Bradley's Idle Hour Stock Farm, Lexington, Ky., Mr. Busher was sold as a weanling of 1946 to Mrs. Elizabeth N. Graham's Maine Chance Farm for $50,000, a record price for a horse of that age.

He won his first start by six lengths, the colt division of the National Stallion Stakes by two and the Arlington Futurity by 1 1/2. Only the latter race required much effort on his part. But in his fourth appearance, the Washington Park Futurity, he was cut down so badly that he never ran again. This abbreviated campaign nevertheless brought him $83,875 and second ranking, behind the likewise ill-fated Blue Peter, on the 1948 Experimental Free Handicap.

Mr. Busher entered stud in 1950 at Leslie Combs II's Spendthrift Farm, and was moved to Maine Chance Farm when Mrs. Graham obtained her own nursery. In five crops of racing age through 1957, Mr. Busher had gotten 64 winners of 227 races and $953,949. His best offspring have included the stakes winners Beau Busher, Incidentally, Beauguerre, Piecesofeight, Apollo, Busher Fantasy, Fantine Busher and Hathaway. F.T.P.

MARJORIE LLOYD

Miss Marjorie Lloyd of Toronto, Ontario, one of the leading anesthetists in the country, whose Miss Bimlech won a race at Tropical Park last fall, is to be married to a doctor and will move to New York. She was called to the hospital of the College of Veterinary Medicine of the University of Pennsylvania when Tim Tam was operated on.

EUROPEAN JUMPING CHAMPIONSHIP

The results of the European Championship for Jumpers, recently held at Aachen, Germany and consisting of 3 tests plus one final course jumped twice, were: -1. Meteor (Thiedeman), Germany, 106; 2. The Rock (Piero d'Inzeo), Italy, 98.3; 3. Halla (Winkler), Germany, 98; 4. Pontus (Capt. Natterquist), Sweden, 85.5; 5. Ksar D'Esprit (W. Steinkraus), U. S. A., 81.5; 6. Nautical (Hugh Wiley), U.S.A., 79.8; 7. Pillan (Capt. Aranda), Chile, 78; 8. Nize Fela (W. White), Great Britain, 70.3; 9. Frantillack (Maj. Monteros), Spain, 65.5; 10. Boston (E. Schabaillo), U. S. S. R., 57. E. de K.

A group of young ladies, all exhibitors except the very young one, daughter of Mr. and Mrs. Robert C. Egan. She is sitting on the lap of Carlotta McGuire; the others are Jane and Linda Swanson and Ann Hathaway. (Carl Klein Photo)

W. M. SANTORO

Wm. M. Santoro, D.V.M. has located for the practice of veterinary medicine at Middleburg, Virginia. He attended the University of Virginia and the School of Veterinary Medicine, Kansas State College, graduating in 1949. He served as Instructor, Department of Surgery, New York State Veterinary College at Cornell University, and has taken post graduate work at the University of Pennsylvania.

Prior to coming to Middleburg, Dr. Santoro worked with Dr. John D. Gadd, Cockeysville, Md., and Dr. Wm. O. Reed, Belmont Park, L. I., and then went into private practice at Derby Line, Vermont. He is a member of the American Veterinary Medical Association, and the American Association of Equine Practioners.

CONTINENTAL LADIES CHAMPIONSHIP

The most recent bulletion of the F.E.I. announces that the Continental Ladies Championship will be held in Palermo, Italy, from October 5th to October 12th, 1958.

SMITHTOWN SHOW

The Smithtown Horse Show (New York), to be held Saturday, August 16, has moved to a new location on the Johnson property, Edgewood Avenue, in Smithtown.

THE BREAKS

Coming into the walking ring for the second running of The Mother Goose (a mile and a sixteenth for three-year-old fillies) at Belmont on July 5, jockey Bill Hartack appeared to be limping just a little. The obvious conclusion was that he was favoring the leg broken at Churchill Downs a week before the Kentucky Derby.

The obvious conclusion was wrong. Bill said he broke a toe in the starting gate the day before. What will he break next in the starting gate? It didn't seem to hurt his riding though. He won The Mother Goose handily on the splendid filly Idun. R. J. Clark

TRAKEHNER MARE

Winner of the green lightweight hunter class at the Aurora Horse Show, Ontario, Canada, was Ernica, one of a dozen mares and four stallions of the Trakehner breed imported to Canada last year by Mrs. Gerde Friedricks who comes from Germany and is making her home in Canada. She has established her stable at Rodie's Point, Ontario, near the shores of Lake Simcoe. A. R.

Keeneland Summaries

Continued from Page 31

CONSIGNED BY KINGSTON FARM
(Penn Brothers)

Ch.f., by With Pleasure-Pagoda, Zacaweista; H. Snowden 3,500
Ch.c., by Devil Diver-Saddle Shoes, *Hairan; H. Snowden 2,800
B.c., by Bimelech-Diva, Bull Lea; H. Snowden (agent) 4,400

CONSIGNED BY MAYWICK FARM
(W. S. Rogers)

Dk.b.c., by Tiger-Copa Crest, *Jacopo; Dr. A. Bernabe 5,000

CONSIGNED BY J. C. METZ

Ch.f., by Royal Note-Why Be Busy, Polynesian; A. B. Karsner (agent) 8,200
B.f., by Crafty Admiral-Bright Climax, Flares; Mrs. Lois C. Harder 2,000
Br.c., by *Royal Vale-Coffee Frappe, Pensive; A. B. Karsner (agent) 6,700
B.c., by Bolero-Jamesina, Jamestown; P. T. Chinn; . 3,400

CONSIGNED BY MURLOGG FARM
(Helen W. Kellogg)

Br.c., by Phalanx-Oswellblessed, *Boswell; Clark Horse Agency 7,000
B.c., by I Will-Step and Take, Free France; L. C. McMahan 8,500
B.f., by Fighting Step-Boss Well, Boss Hoss; Clark Horse Agency 4,300
B.f., by I Will-Johann, Johnstown; C. W. Smith 14,500

CONSIGNED BY MRS. GEORGE G. PROSKAUER

Ch.c., by *Royal Serenade-Lydia K., Diavolo; R. S. LeSage 9,100
Dk.b.c., by Royal Coinage-Maiden Voyage, *Ardan; L. S. MacPhail 7,200
TOTAL - 40 head, $292,600; average, $7,315.

TOTAL SALE - 357 head, $3,432,600; average, $9,615.

ON EVERY WET TRACK USE
SEALTEX BANDAGE
GET A ROLL NOW FROM YOUR TURF DEALER...

BOOKS
EVERYTHING ON HUNTING HORSES, RACING AND POLO
Old and New
SYDNEY R. SMITH
Canaan, New York

PAUL MAYO RIDING SHOP
RIDING APPAREL BOOTS AND SHOES
CORRECT ACCESSORIES
15 WEST 38TH ST
NEW YORK 18
Near Lord & Taylor
CHICKERING 4-3895

TEELA-WOOKET
RIDING CAMP
for ADULTS and FAMILIES
August 28 - Sept. 10 this outstanding girl's riding camp in the heart of Vermont's Green Mountains is open to adults. Horseback riding for beginners, experienced, advanced.
Square and social dancing, archery, swimming, golf, tennis, or just plain loafing in beautiful surroundings. Comfortable quarters, excellent meals. Moderate rate. Also Archery and Dance Camp.
For complete information write:
C. A. ROYS, BOX C, ROXBURY, VERMONT

Let us take care of your fencing requirements and save you valuable time and money. We furnish wood that has an indicated average life of well over 30 years. Contact us for FENCES — POST and RAIL, PLANK, COURTESY, WIRE LAWN PICKET and STOCKADE. Available in copper green or antique brown. White obtainable with one coat. SHEEP HURDLES — CATTLE GUARDS and POLE BARN POLES. PREFABRICATED DOCKS. WE CAN INSTALL!
Everdure Inc.
P. O. Box 431
Orange, Va.
Tel. 7322

Virginia Summer Offerings
Original stone cottage with exposed beams, oak grove, 300 rolling acres, streams, $22,500.
1170 A proven Bluegrass Cattle Farm, 100 A woods, strong gently rolling land, A sound investment $100,000.
Charming Stone home, completely restored and wing added, lovely grounds, 600 Acres of good farmland, all necessary farm buildings. Price $120,000. "Write for brochure."
500 Acre Cattle Farm, Brick Home $65,000.
"Quail Hollow" attractive home and grounds $28,000.
IAN S. MONTGOMERY & CO.
Warrenton "Realtors" Virginia

The Green Mountain Horse Assocation
South Woodstock, Vermont
Sponsor of The 100-Mile Ride and Horsemanship Clinic
Invites you to become a Subscriber Member to their Quarterly Magazine
$5.00 per year
For further information write:
Green Mountain Horse Association
South Woodstock, Vermont

BELMONT PARK
PIMLICO
KEENELAND

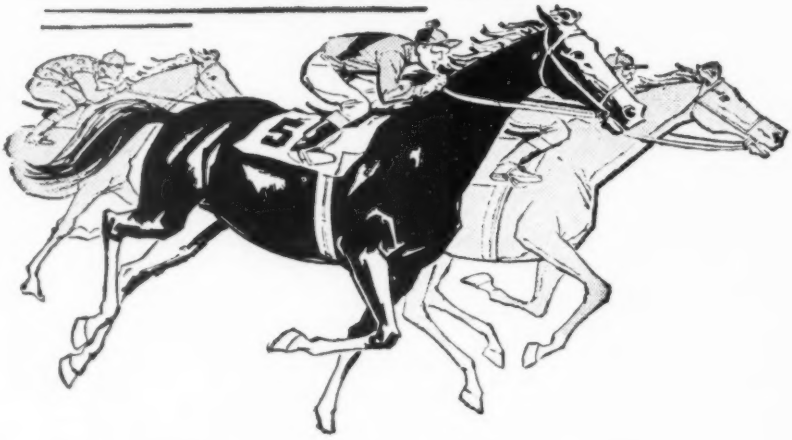

Invite joint nominations to

COLT FUTURITIES AND THREE FILLY COUNTERPARTS

Nominations close August 1, 1958

at The Jockey Club

For the 1960 Renewals

NOTE: Horses will now be nominated for these races as weanlings

There will be ONE nomination blank covering THE FUTURITY at Belmont, THE PIMLICO FUTURITY and THE BREEDERS FUTURITY with a fee of $30 accompanying the single nomination, making a colt eligible to all three.

There will be ONE nomination blank for THE MATRON at Belmont, THE MARGUERITE at Pimlico and THE ALCIBIADES at Keeneland with a fee of $20 accompanying the nomination, making a filly eligible to all three.

Nomination blanks and all information from:

THE JOCKEY CLUB, 300 Park Avenue, New York 22, N. Y.

Telephone: Plaza 1-0620

NEW YORK RACING ASSOCIATION INC.

MARYLAND JOCKEY CLUB **KEENELAND RACE COURSE**

E